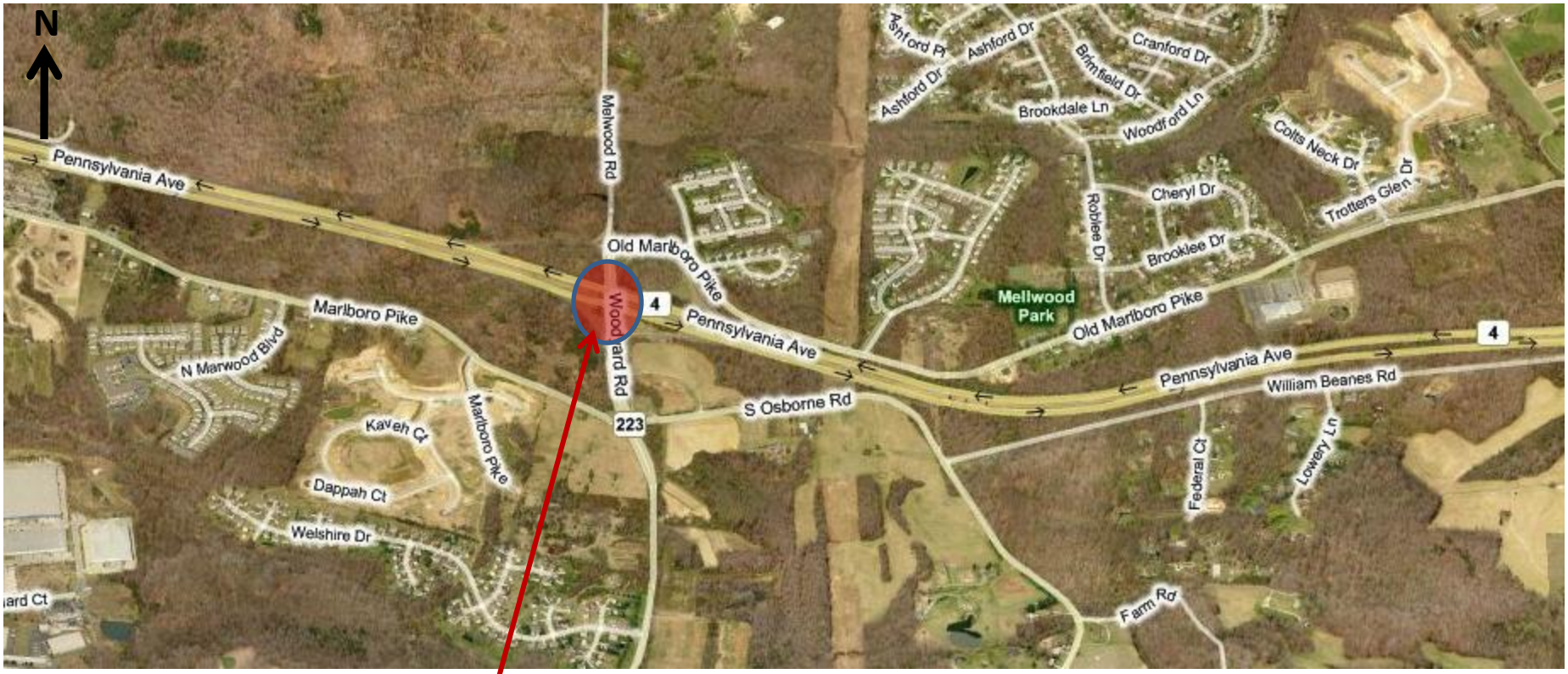

MD 4 over MD 223