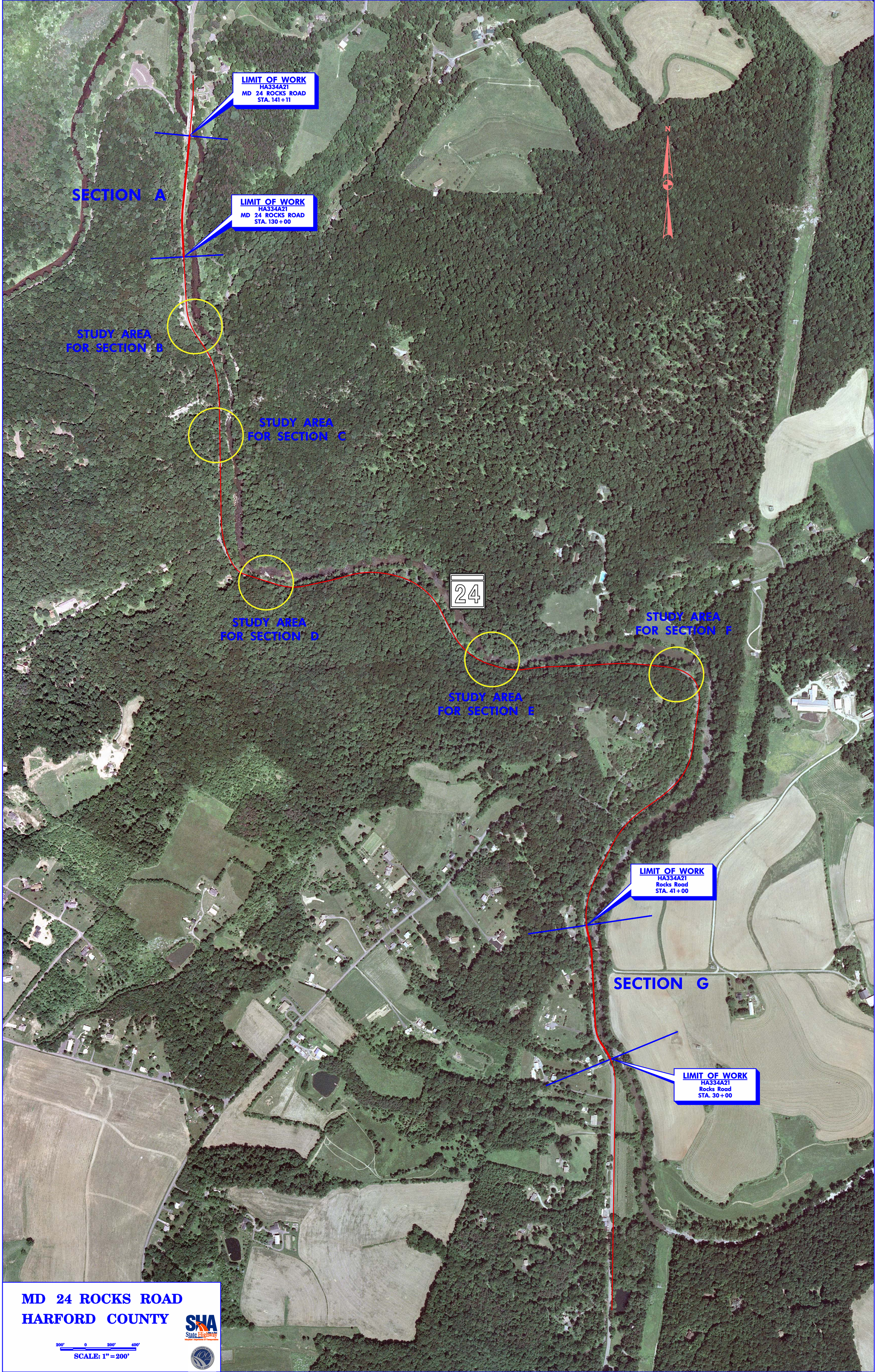
LIMIT OF WORK
HA334A21
MD 24 ROCKS ROAD
STA. 141+11
SECTION A
LIMIT OF WORK
HA334A21
MD 24 ROCKS ROAD
STA. 130+00
N
STUDY AREA
FOR SECTION B
STUDY AREA
FOR SECTION C
24
STUDY AREA
FOR SECTION D
STUDY AREA
FOR SECTION F
STUDY AREA
FOR SECTION E
LIMIT OF WORK
HA334A21
Rocks Road
STA. 41+00
SECTION G
LIMIT OF WORK
HA334A21
Rocks Road
STA. 30+00
MD 24 ROCKS ROAD
HARFORD COUNTY
200' 0 200' 400'
SCALE: 1" = 200'