THE DIMENSIONS SHOWN ARE FOR THE PURPOSE OF DETERMINING COST ESTIMATES AND ENVIRONMENTAL IMPACTS, AND ARE SUBJECT TO CHANGE DURING THE FINAL DESIGN PHASE.
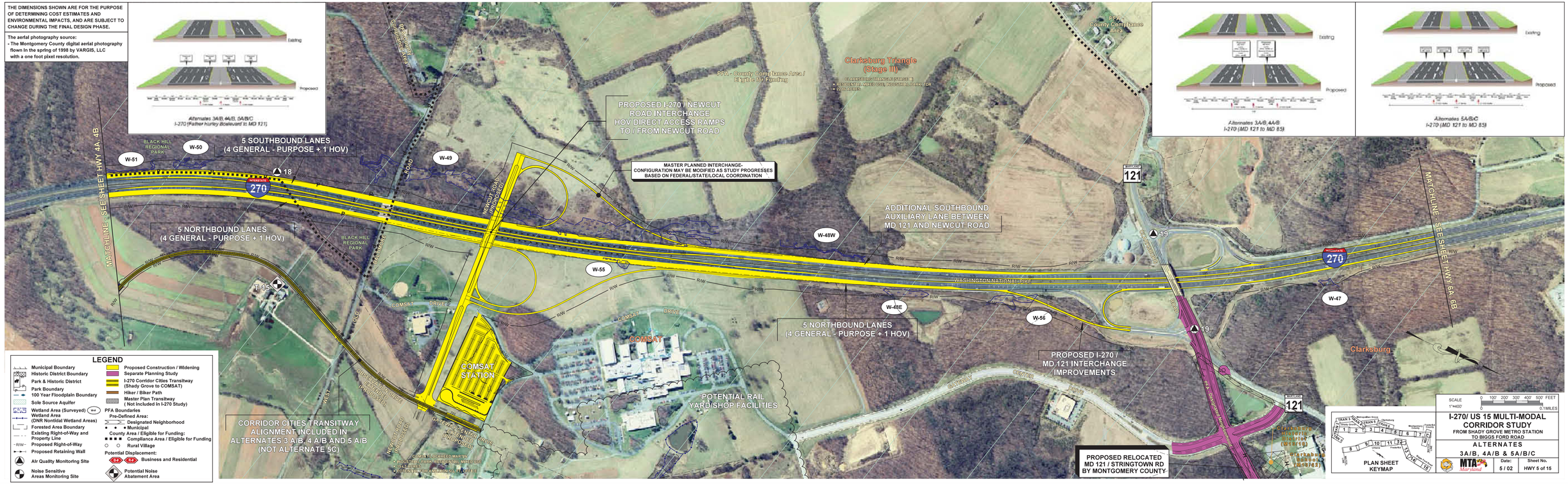
The aerial photography source:
- The Montgomery County digital aerial photography flown in the spring of 1998 by VARGIS, LLC with a one foot pixel resolution.