DECK REPLACEMENT PROJECTS OVER MD 295
Bridge Nos. 02013 and 02216 on Hammonds Ferry Road

DETOUR ROUTE

FROM NORTHBOUND HAMMONDS FERRY ROAD:
- Stay on Andover Road (approx. 1 1/4 miles),
- Turn right onto West Nursery Road,
- Stay on West Nursery Road (approx. 2 miles),
- Cross over MD 295,
- Turn left for NB Hammonds Ferry Road (Signalized Left Turn) or
- Turn right for SB Hammonds Ferry Road.

FROM SOUTHBOUND HAMMONDS FERRY ROAD:
- Turn right onto West Nursery Road,
- Stay on West Nursery Road (approx. 2 miles),
- Cross over MD 295,
- Turn left onto Andover Road (Signalized Left Turn),
- Stay on Andover Road (approx. 1 1/4 miles),
- Turn left for NB Hammonds Ferry Road (Signalized Left Turn).

TRAFFIC CONTROL PLAN - DETOUR ROUTE
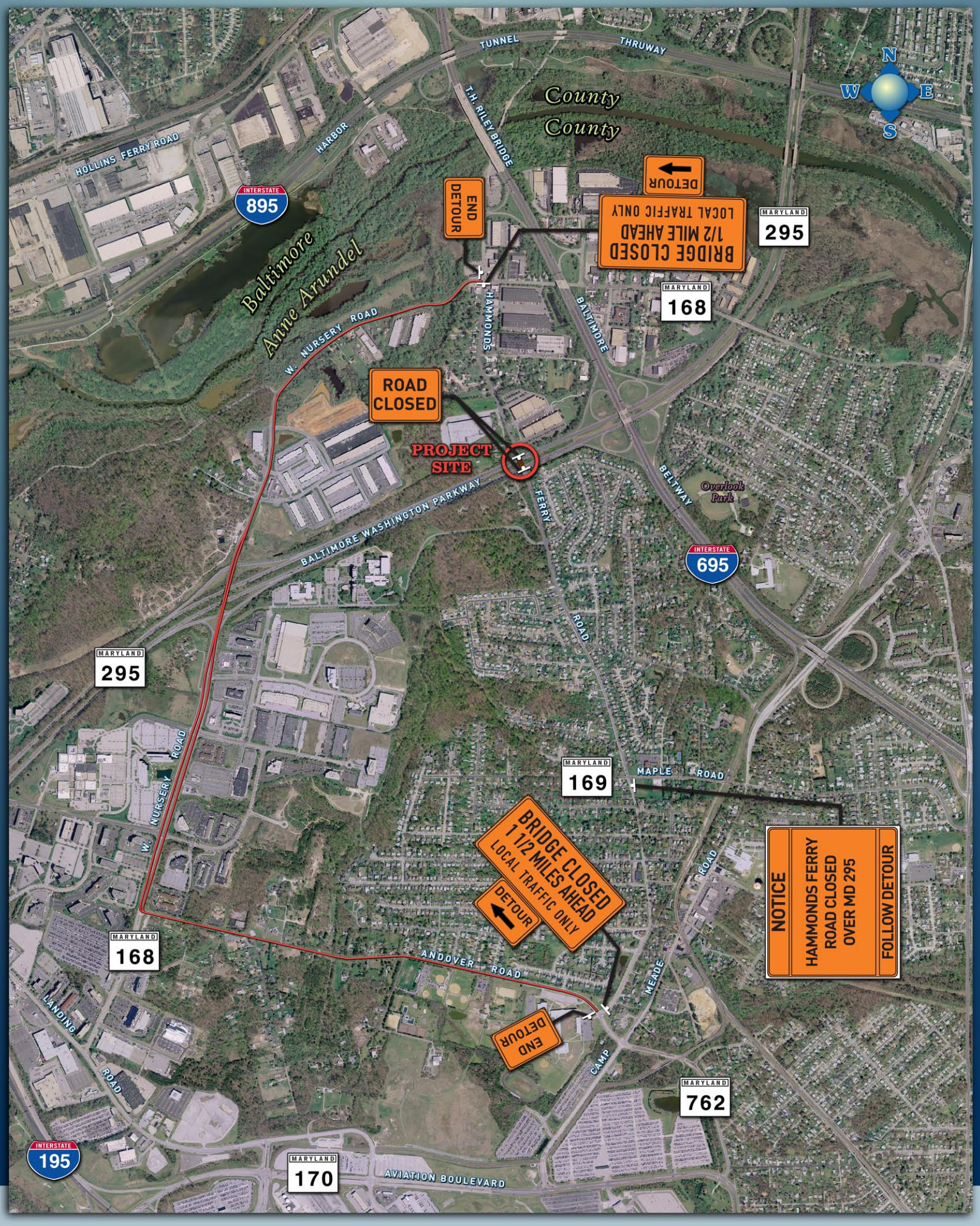
LEGEND: DETOUR ROUTE | WORK ZONE | TRAFFIC SIGN