DRILL HOLES

DRILL HOLES

DRILL HOLES

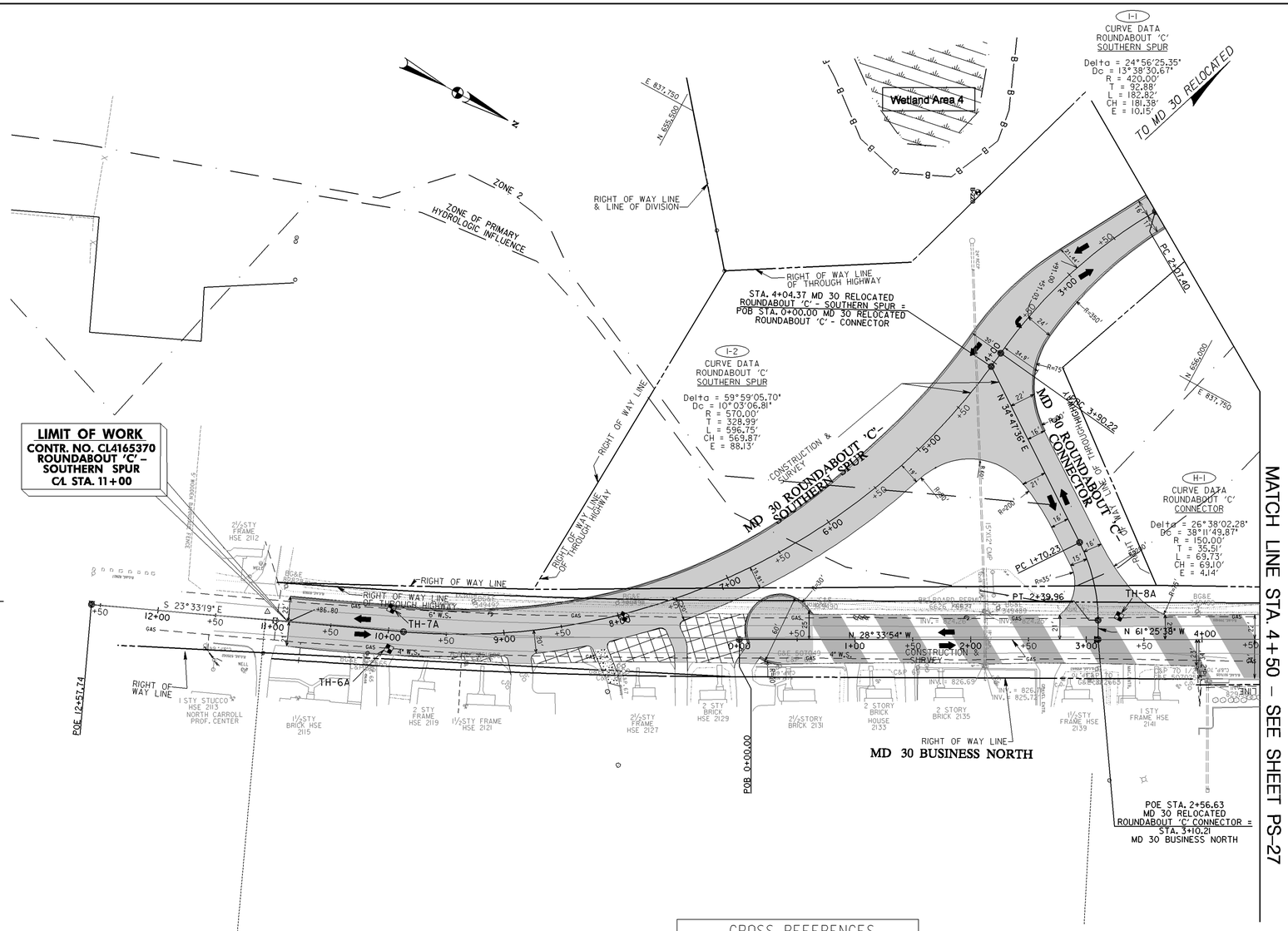

UTILITY TEST PIT						
NUMBER	STATION	OFFSET	NORTHING	EASTING	ELEVATION (TOP)	DESCRIPTION
TH-6A	9+98.50	15.59' LEFT	655502.10	838284.23	833.72	6" WRAPPED STEEL (6" GAS)
TH-7A	9+99.17	19.20' RIGHT	655487.58	838284.23	834.15	6" WRAPPED STEEL (6" GAS)
TH-8A	2+71.76	20.10' RIGHT	656043.40	837957.94	825.13	6" WRAPPED STEEL (6" GAS)

CROSS REFERENCES	
ITEM	DWG. NO.
TYPICAL SECTION	PR-28.31
ROADWAY PROFILE	PR-28.31
GEOMETRY PLAN	GS-05

POTENTIAL STORM WATER FACILITY

WETLANDS

FULL DEPTH

RESURFACING

PAVEMENT REMOVAL

Maryland Department of Transportation
State Highway Administration

Office of Highway Development

N 655,500
E 838,750

SCALE : 1 IN. = 50 FT.

WALLACE, MONTGOMERY & ASSOCIATES, LLP
CIVIL AND STRUCTURAL ENGINEERS
110 West Road
Suite 300
Towson, Maryland 21204

REVISIONS

PLAN SHEET PS-28 OF 34

SHA

STATE OF MARYLAND
Maryland Department of Transportation
State Highway Administration
Highway Design Division
MD 30 RELOCATED
FROM SOUTH OF WOLF HILL DRIVE TO NORTH OF HAMPSTEAD

CONT. NO. CL4165370 F.A.P. NO. SEE TITLE SHEET SHEET NO. ____ OF ____
PREL. TRAC. BY HDD FINAL TRAC. BY HDD

m:\proj\202007.05_pw_\exported\Hampsteadplansheet28.dgn
Monday, May 23, 2005 AT 10:42 AM