DRILL HOLES

DRILL HOLES

DRILL HOLES

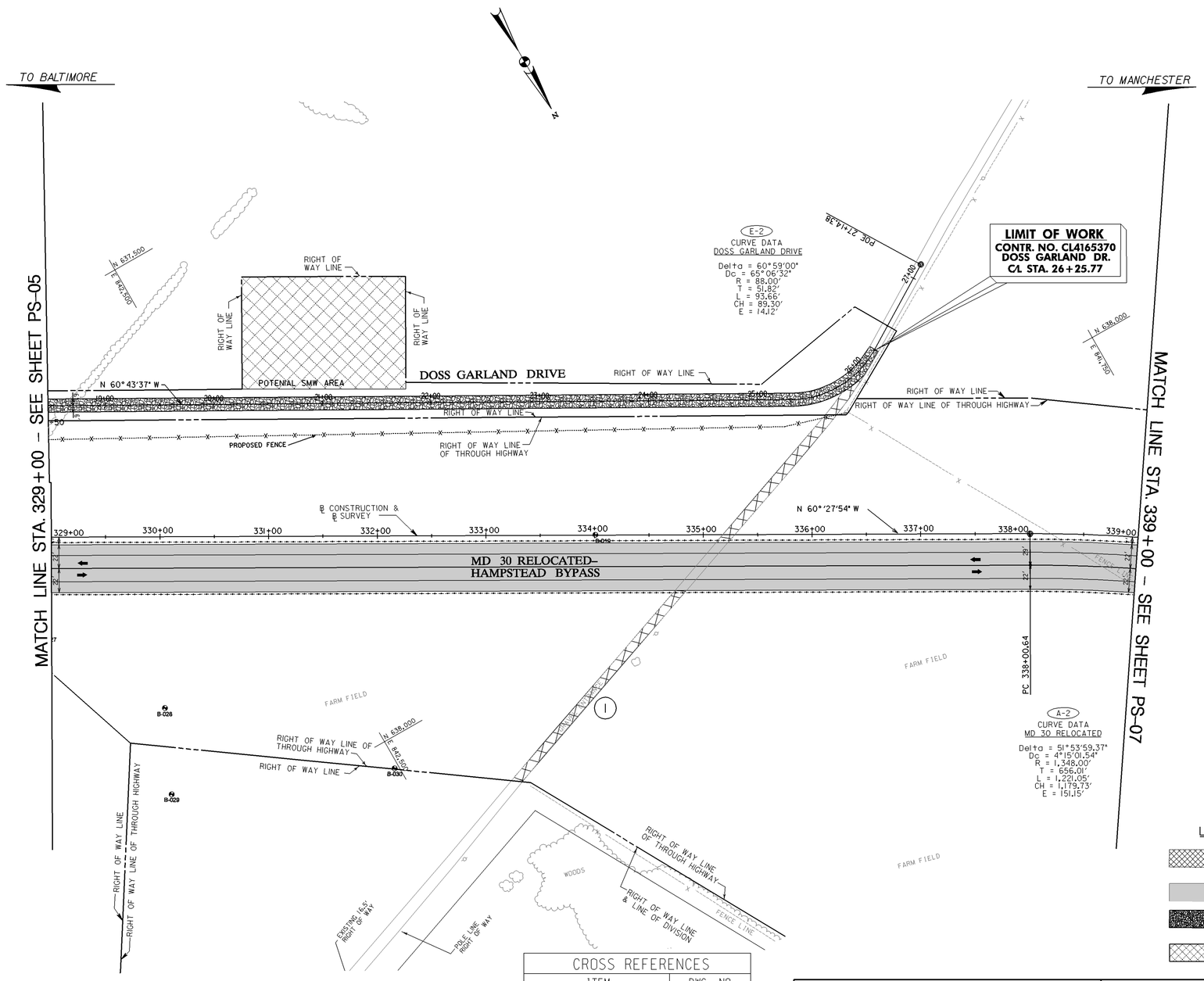


LEGEND

- PAVEMENT REMOVAL
- FULL DEPTH
- GRAVEL
- POTENTIAL STORM WATER FACILITY

Maryland Department of Transportation
State Highway Administration

Office of Highway Development

NOTE

(1) THE EXISTING DOSS GARLAND DRIVE MUST BE REMOVED IN ITS ENTIRETY

| CROSS REFERENCES | |
|---|---|
| ITEM | DWG. NO. |
| TYPICAL SECTION | PR-03,04,27 |
| ROADWAY PROFILE | GS-01,02 |
| GEOMETRY PLAN | |

SCALE : 1 IN. = 50 FT.

WALLACE, MONTGOMERY & ASSOCIATES, LLP
CIVIL AND STRUCTURAL ENGINEERS
110 West Road
Suite 300
Towson, Maryland 21204

REVISIONS

PLAN SHEET — PS-06 OF 34

STATE OF MARYLAND
Maryland Department of Transportation
State Highway Administration
Highway Design Division
MD 30 RELOCATED
FROM SOUTH OF WOLF HILL DRIVE TO NORTH OF HAMPSTEAD

CONT. NO. CL4165370 F.A.P. NO. SEE TITLE SHEET SHEET NO. ____ OF ____
PREL. TRAC. BY HDD FINAL TRAC. BY HDD

m:\proj\202007.05_pw_\exported\Hampsteadplansheet06.dgn
Monday, May 23, 2005 AT 10:41 AM