100 Scale
April 2013
Howard County

US 29 Northbound Widening Phase 1: Capacty and Safety Improvements

From south of Seneca Drive to south of MD 175

LEGEND
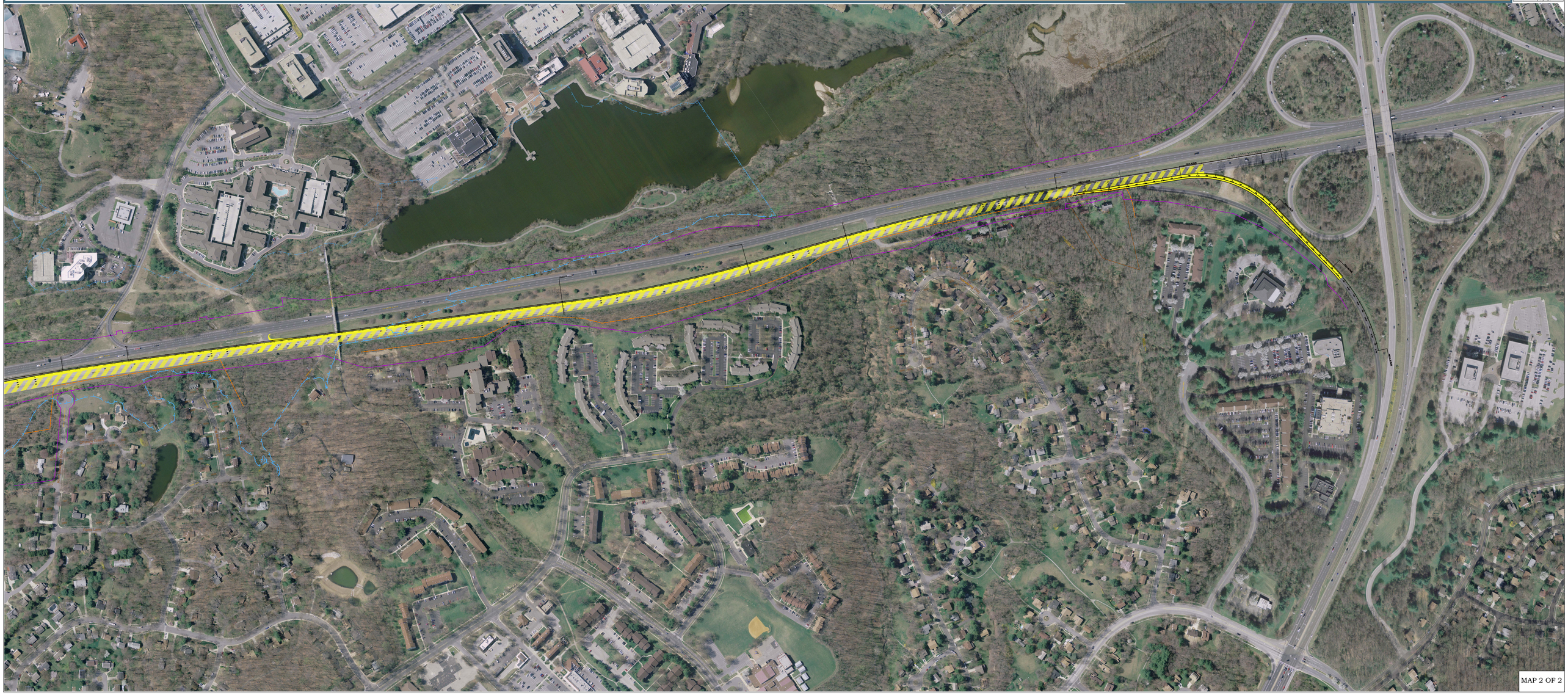
- PROPOSED ROADWAY
- EXISTING RIGHT OF WAY
- PROPOSED FULL DEPTH RECONSTRUCTION
- PROPOSED RESURFACING
- FLOODPLAIN BOUNDARY
- PROPOSED NOISE BARRIER
- HISTORIC BOUNDARY