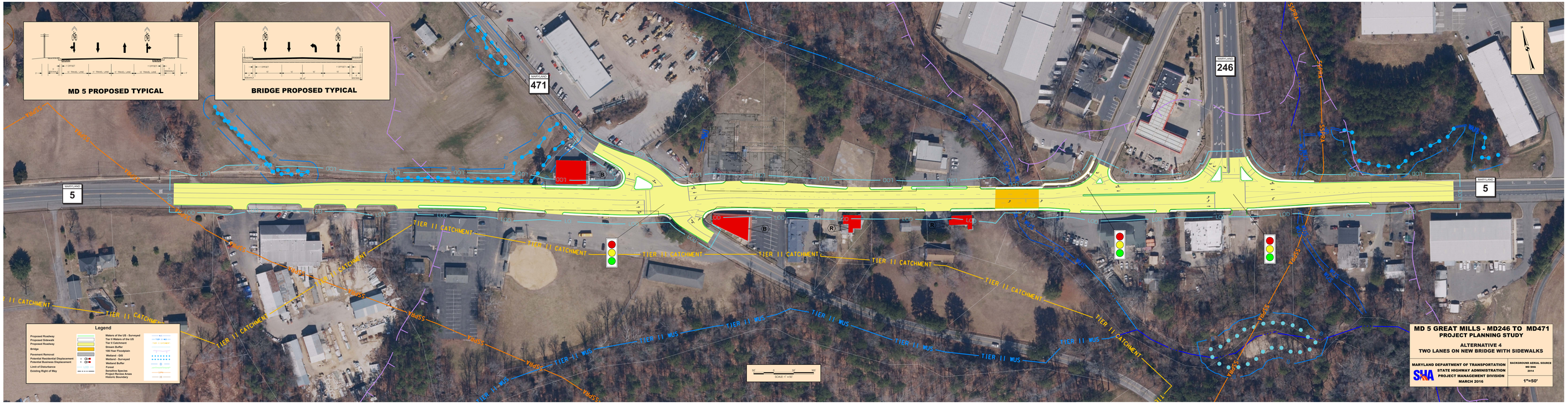# ALTERNATIVE 4
# FOUR LANES ON NEW BRIDGE WITH SIDEWALKS