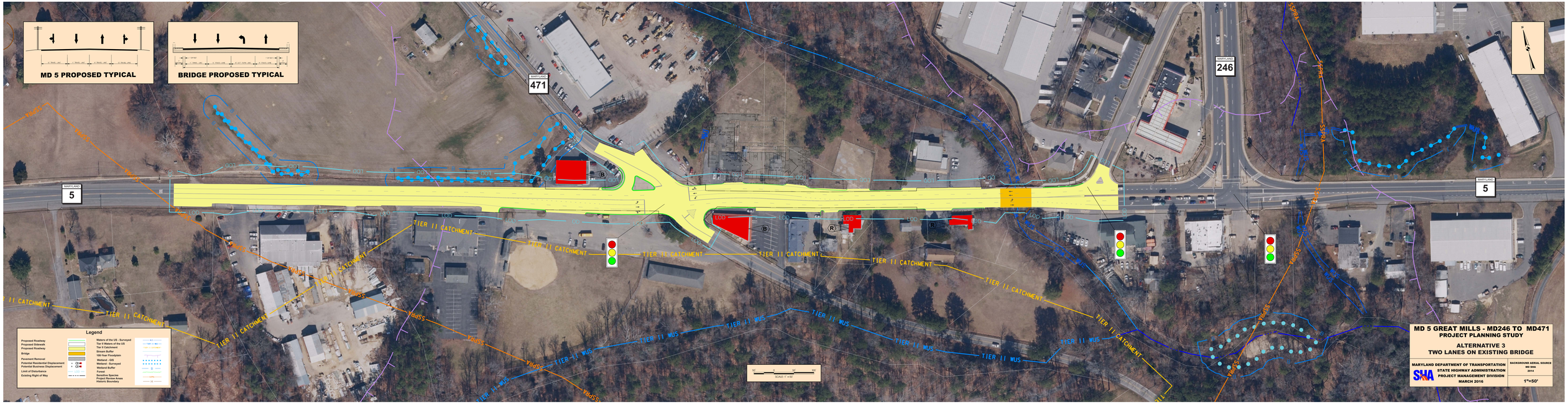ALTERNATIVE 3
FOUR LANES ON EXISTING BRIDGE