St Mary's County
Aerial Photography 2011–2013
100 Scale
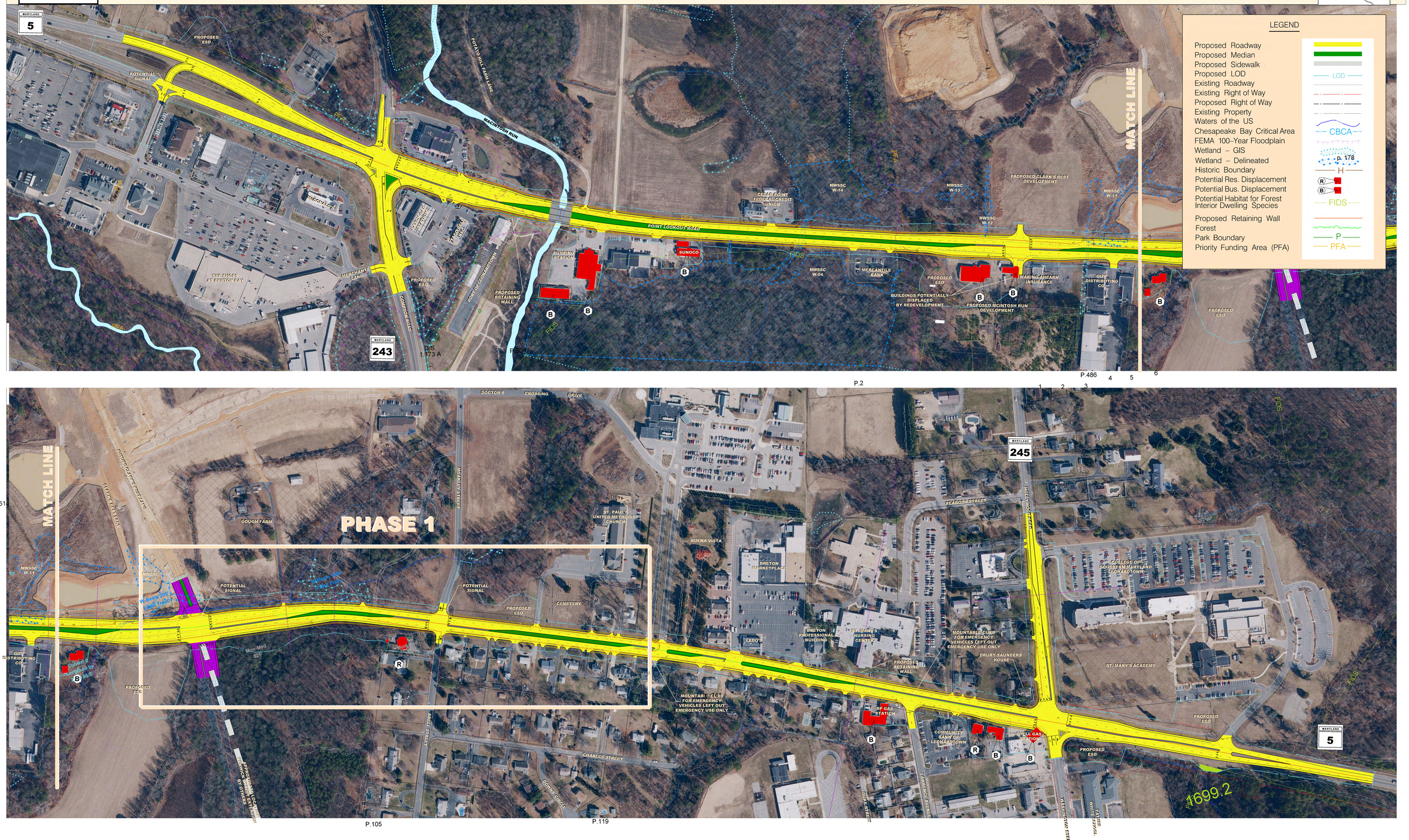
MD 5 (Point Lookout Rd) From North of MD 243 to South of MD 245 Corridor Improvements