MD 4 PEDESTRIAN SAFETY IMPROVEMENT PROJECT
MD 4 FROM FORESTVILLE ROAD TO MD 458 (SILVER HILL ROAD)

SHA State Highway Administration
Maryland Department of Transportation

50 SCALE
AERIAL PHOTOGRAPHY 2014
PRINCE GEORGE'S COUNTY

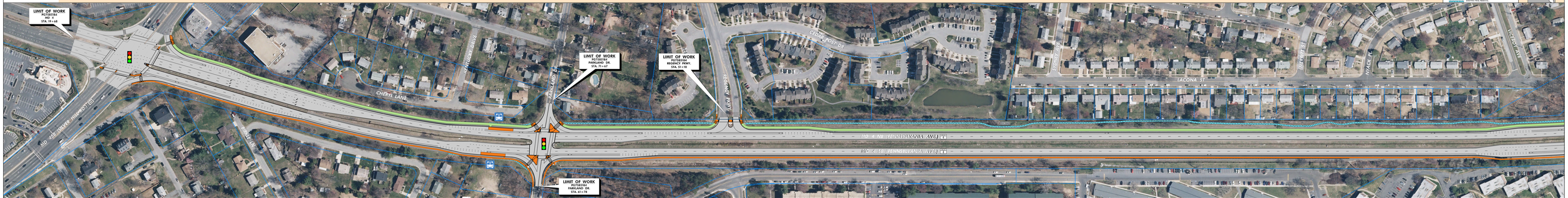

MD 4 Pedestrian Safety Improvement Project
Forestville Road to MD 458 (Silver Hill Road)

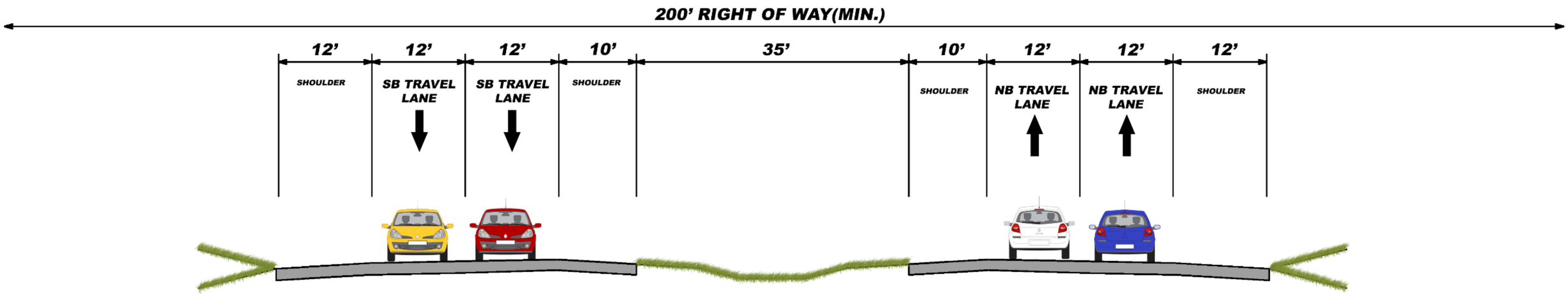

EXISTING MD 4 (PENNSYLVANIA AVE.)

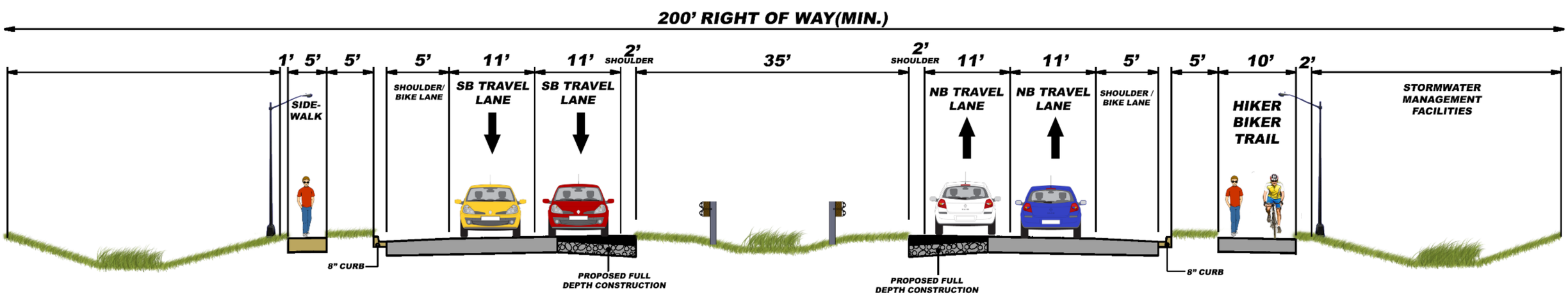

PROPOSED MD 4 (PENNSYLVANIA AVE.)

Project Timeline

- ✓ Design-Build Notice to Proceed – January 2015
- ✓ Right-of-Way Acquisition – July 2014 to July 2015
- ✓ Final Design Completion – Early 2016
- ✓ Construction – Summer 2015 to Summer 2017
  - Preliminary Work - Summer 2015 to Fall 2015
  - Phase 1: Median MD 4 – Spring 2016 to Fall 2016
  - Phase 2: Northbound MD 4 – Fall 2016 to Spring 2017
  - Phase 3: Southbound MD 4 – Spring 2017 to Summer 2017