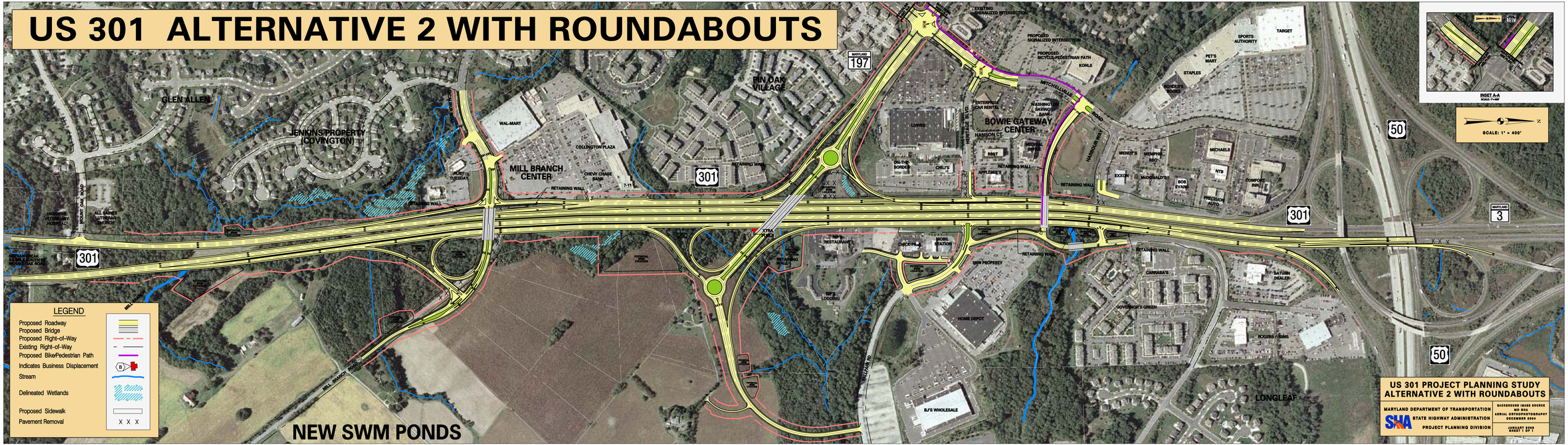US 301 ALTERNATIVE 2 WITH ROUNDABOUTS