50 Scale
Aerial Photography 2007
Montgomery County

MD 355 (Rockville Pike) at Cedar Lane and W. Cedar Lane - Phase 4

Legend

- Phase 4 Pavement Reconstruction
- Phase 4 Resurfacing
- Phase 1 - 3 Project Area
- Retaining Wall
- Sidewalk
- Proposed Right of Way
- Exisiting Right of Way
- National Register of Historic Places Eligible Boundary

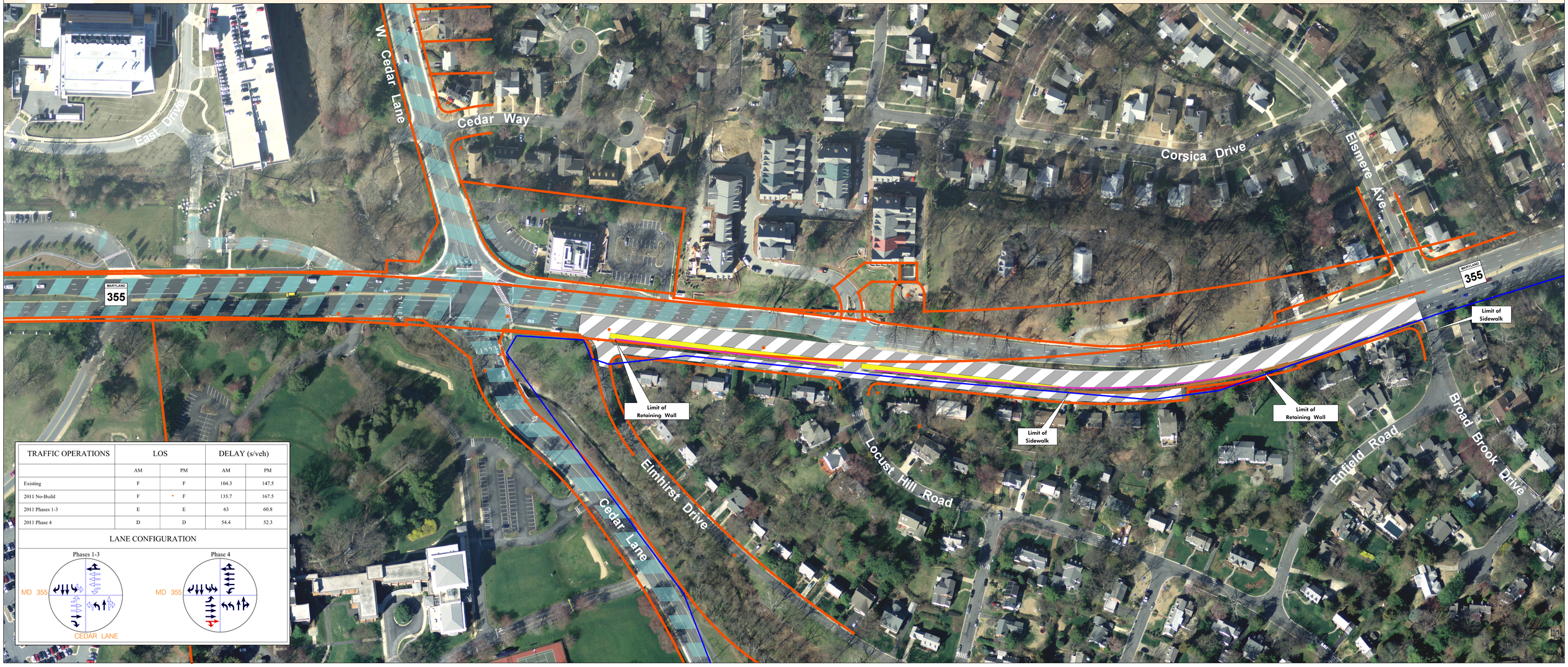

TRAFFIC OPERATIONS	LOS		DELAY (s/veh)	
	AM	PM	AM	PM
Existing	F	F	104.3	147.5
2011 No-Build	F	F	135.7	167.5
2011 Phases 1-3	E	E	63	60.8
2011 Phase 4	D	D	54.4	52.3

LANE CONFIGURATION