I-270 at Watkins Mill Road Interchange Project

Montgomery County
Aerial Photography 2011
100 Scale

Legend
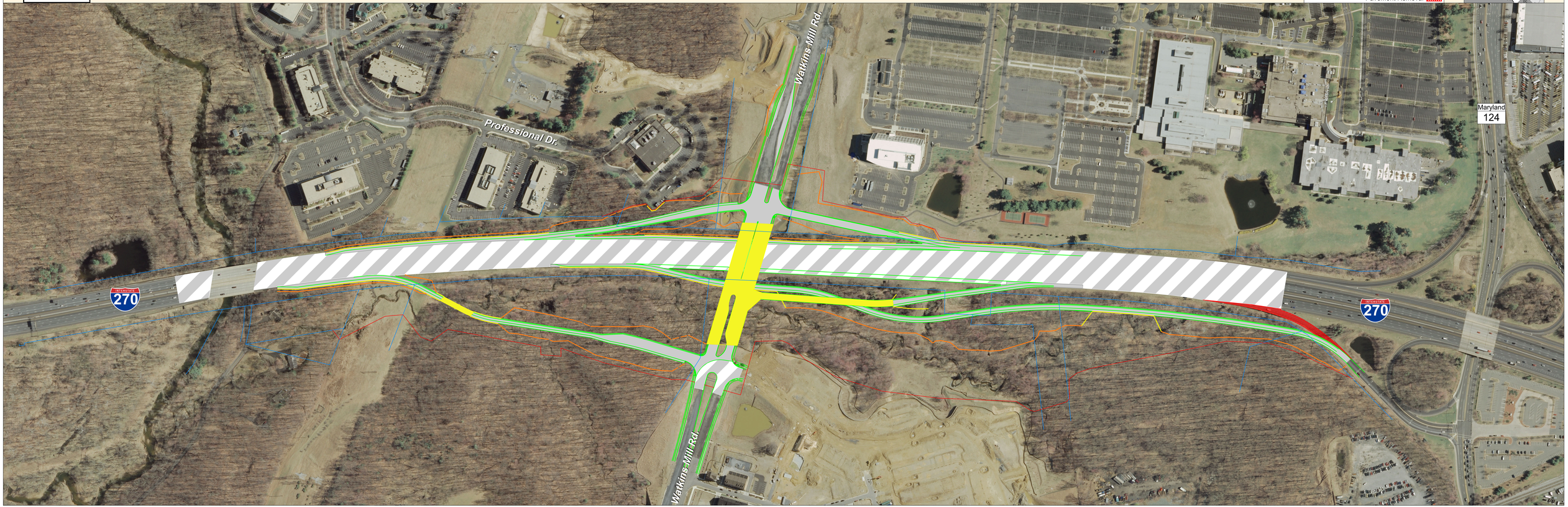
Grading		Structures	
Ex. ROW		Resurfacing	
Prop. ROW		Widening/Ramps	
		Pavement Removal