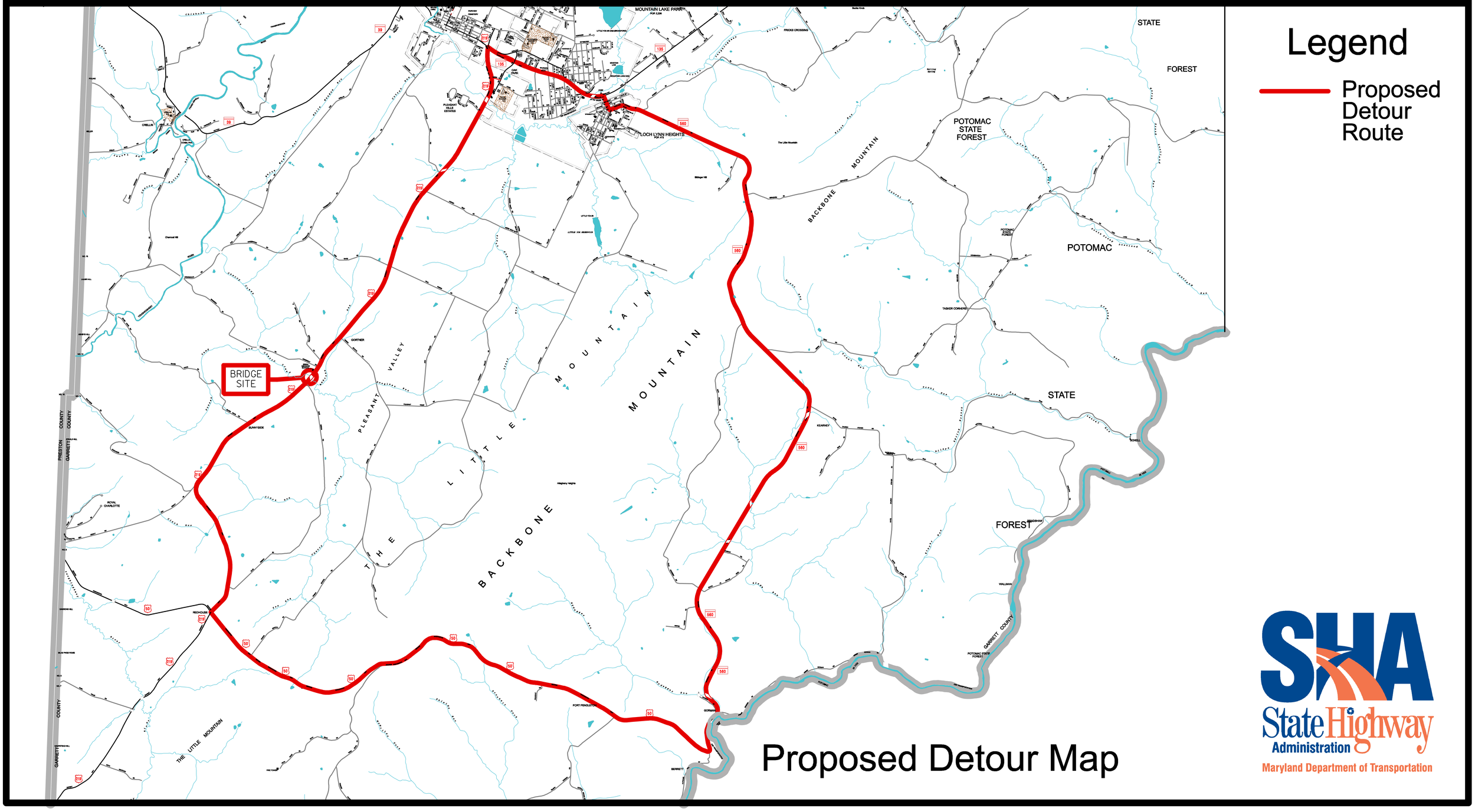# Bridge Replacement on US 219 over Cherry Creek