THE DIMENSIONS SHOWN ARE FOR THE PURPOSE OF DETERMINING COST ESTIMATES AND ENVIRONMENTAL IMPACTS, AND ARE SUBJECT TO CHANGE DURING THE FINAL DESIGN PHASE.
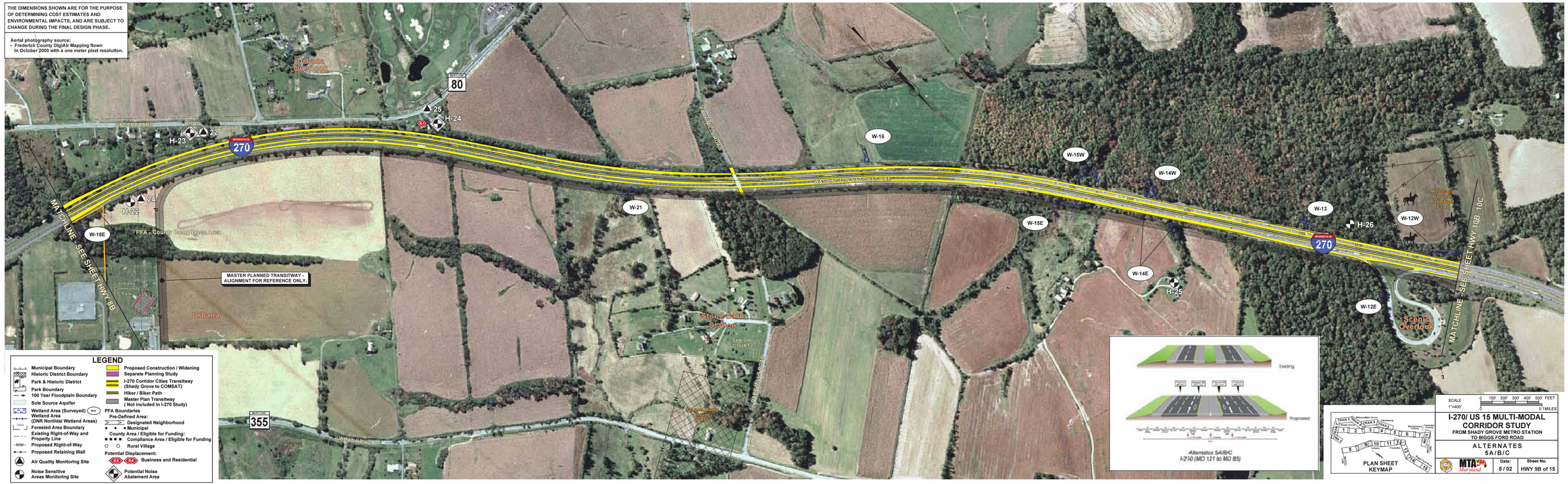
Aerial photography source:
- Frederick County DigiAir Mapping flown In October 2000 with a one meter pixel resolution.