MD 140 – IMPROVEMENTS

From Garrison View Road To Railroad x-ing

SIGNAL AT ST. THOMAS LANE

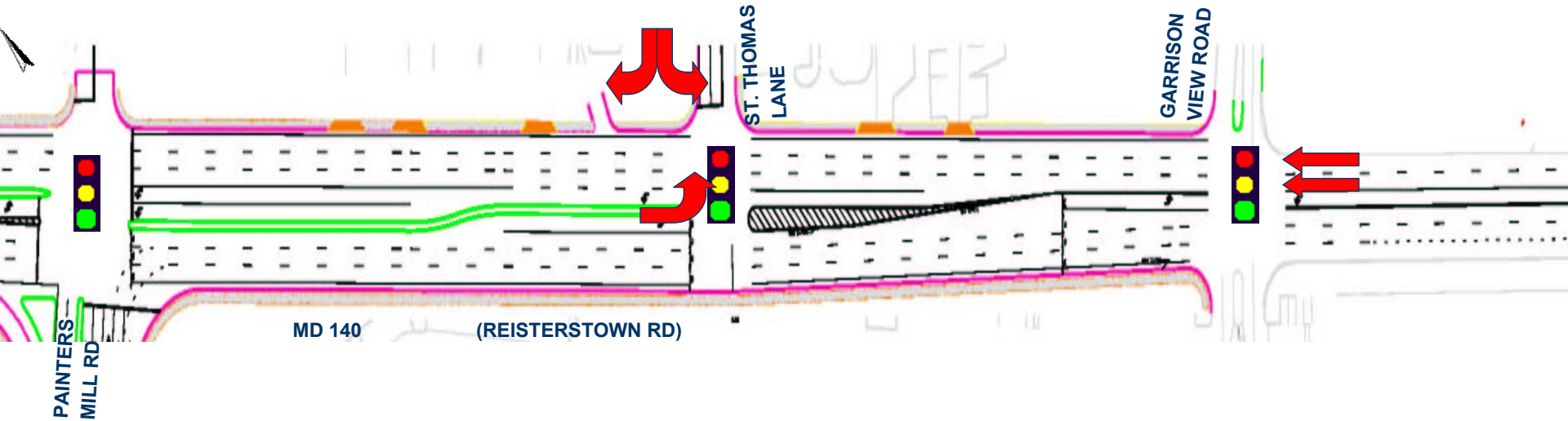

MD 140 – IMPROVEMENTS

From Garrison View Road To Railroad x-ing

U-TURN OPTION

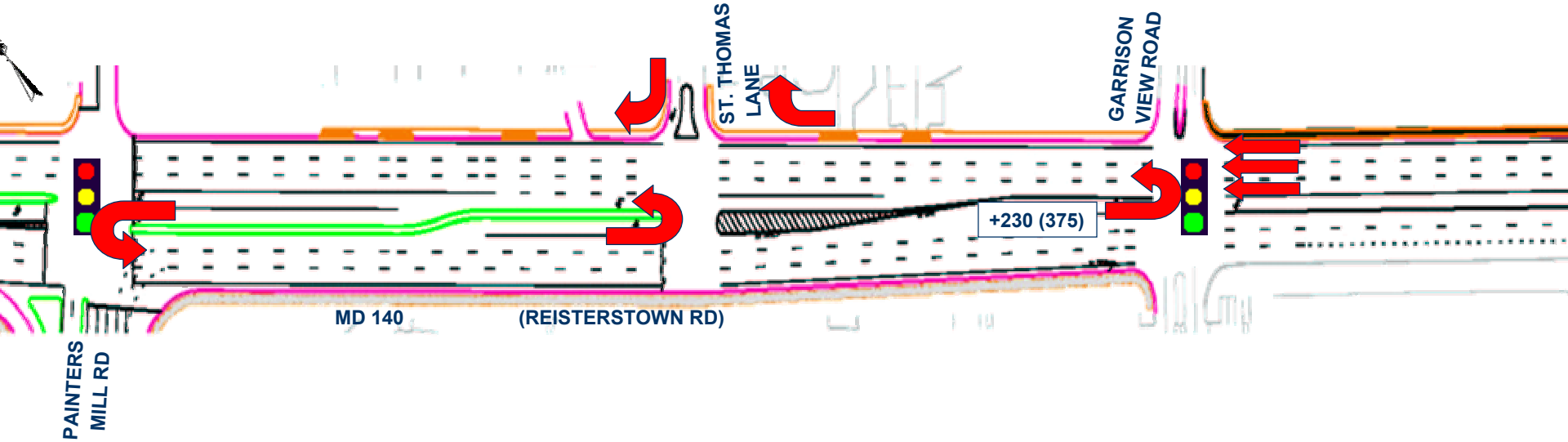

- ADDITIONAL TRIPS ADDED TO SOUTHBOUND LEFT-TURN AT GARRISON VIEW ROAD
- MORE GREEN TIME GIVEN TO SOUTHBOUND LEFT-TURNS/U-TURNS
- REQUIRES ADDITIONAL NORTHBOUND LANE SOUTH OF GARRISON VIEW ROAD

MD 140 – IMPROVEMENTS

From Garrison View Road To Railroad x-ing

SIGNAL AT ST. THOMAS LANE (YEAR 2018)

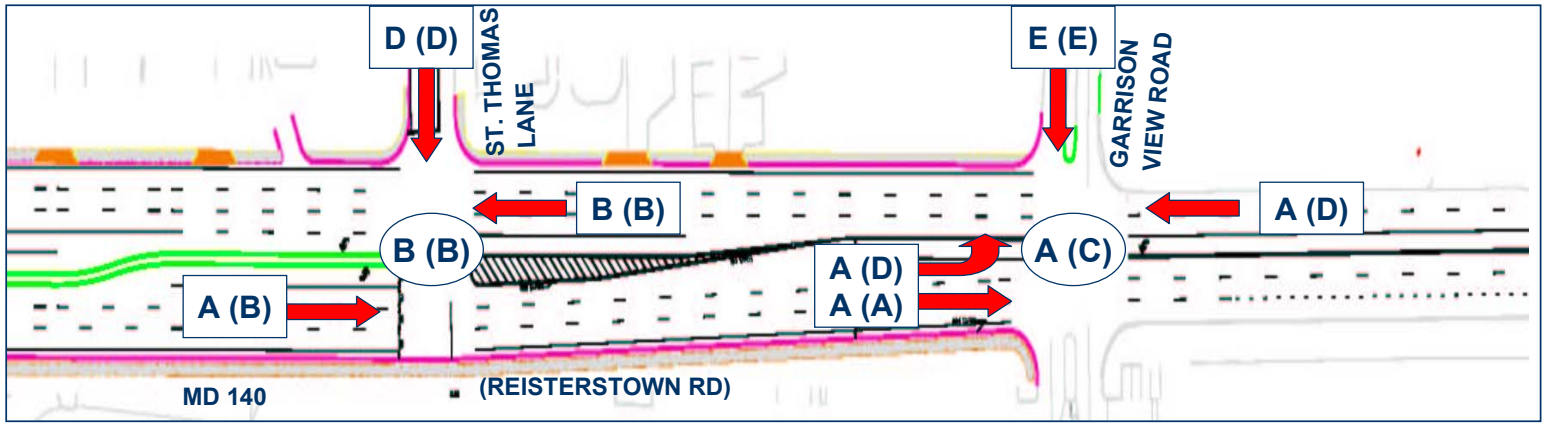

U-TURN OPTION (YEAR 2018)

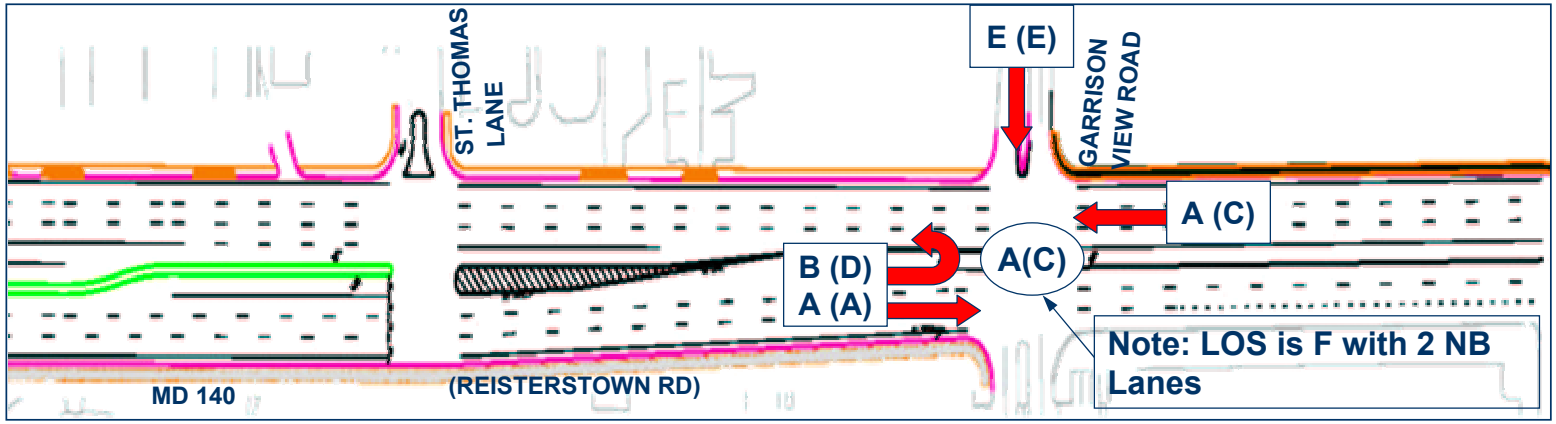

MD 140 – IMPROVEMENTS

From Garrison View Road To Railroad x-ing

Year 2018 PM Peak Hour – Signal Option

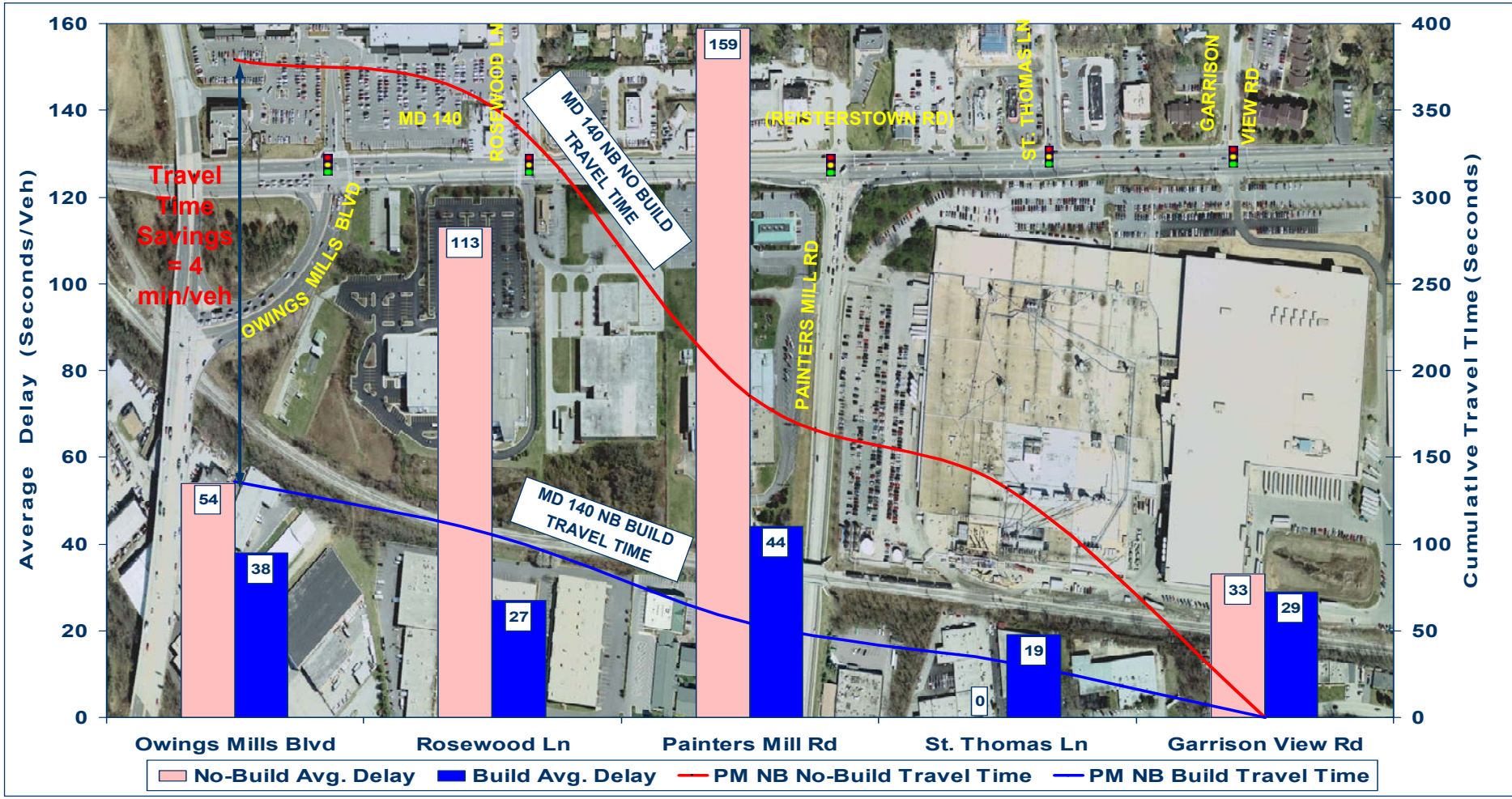

xx - Signalized Intersection Average Delay (sec/veh)

MD 140 – IMPROVEMENTS

From Garrison View Road To Railroad x-ing

Year 2018 PM Peak Hour – U-turn Option

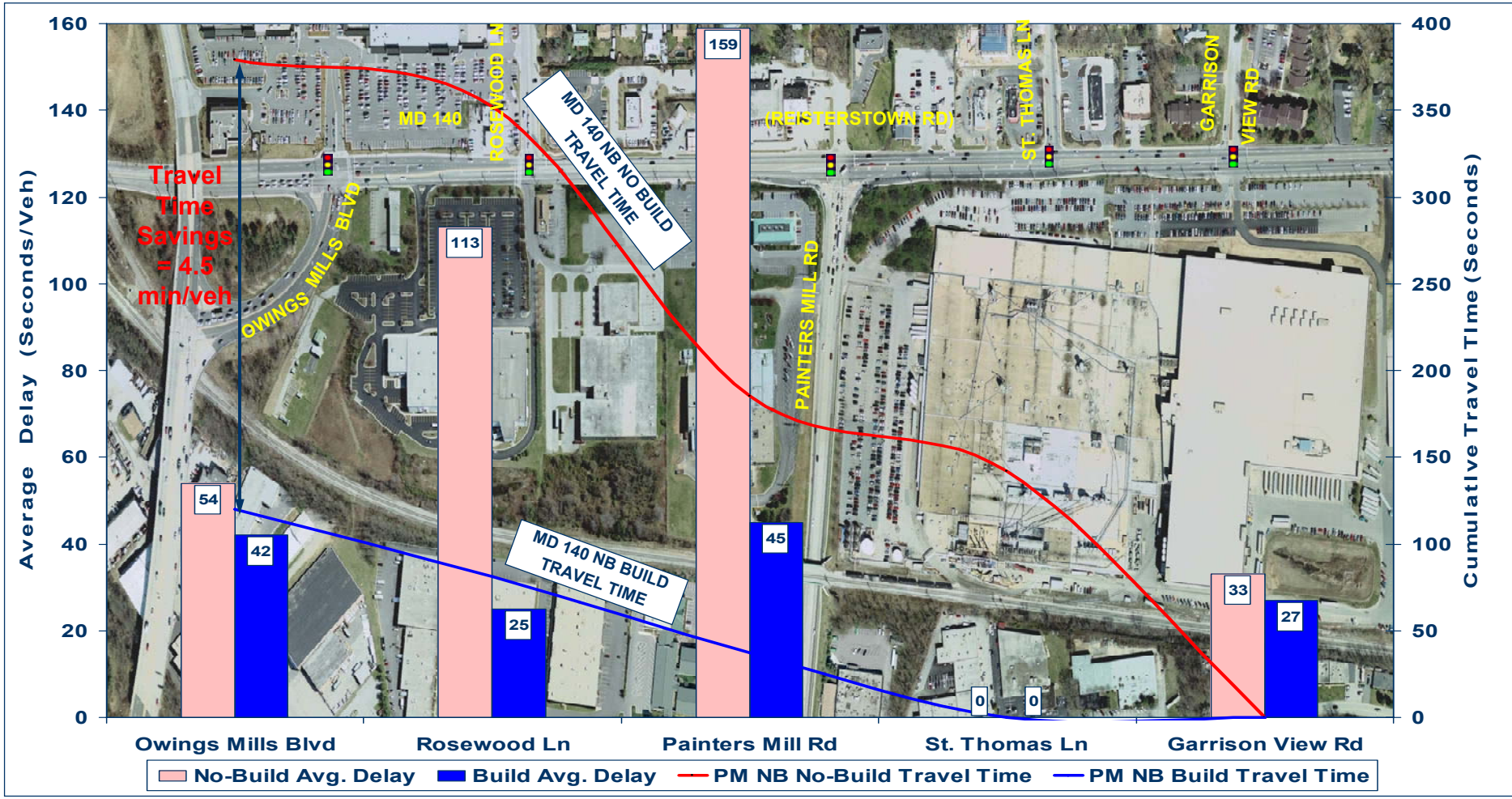

xx - Signalized Intersection Average Delay (sec/veh)