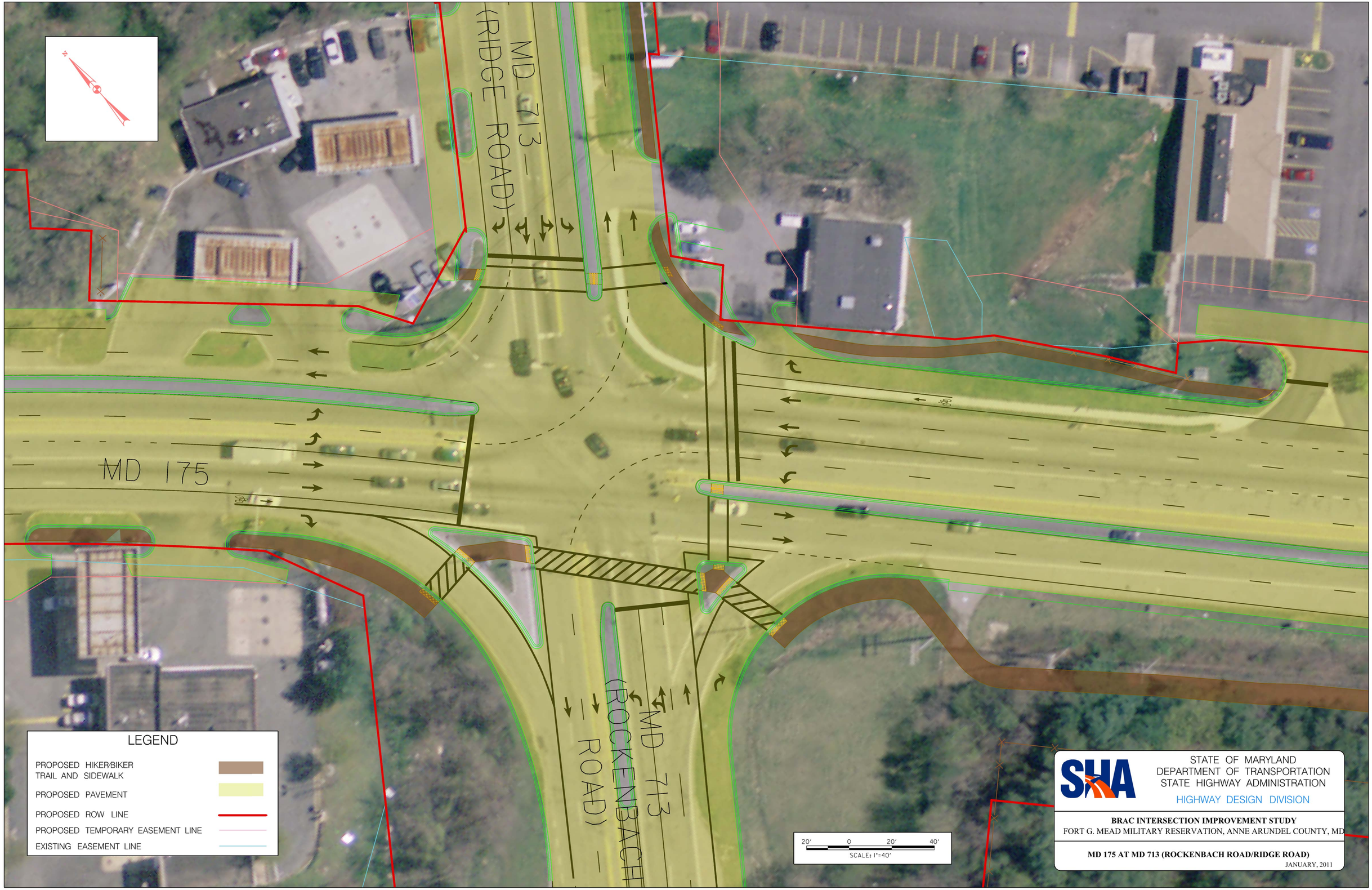
MD 713
(RIDGE ROAD)
MD 175
MD 713
(ROCKENBACH
ROAD)
LEGEND
PROPOSED HIKER/BIKER TRAIL AND SIDEWALK
PROPOSED PAVEMENT
PROPOSED ROW LINE
PROPOSED TEMPORARY EASEMENT LINE
EXISTING EASEMENT LINE
20' 0 20' 40'
SCALE: 1"=40'
SHA
STATE OF MARYLAND
DEPARTMENT OF TRANSPORTATION
STATE HIGHWAY ADMINISTRATION
HIGHWAY DESIGN DIVISION
BRAC INTERSECTION IMPROVEMENT STUDY
FORT G. MEAD MILITARY RESERVATION, ANNE ARUNDEL COUNTY, MD
MD 175 AT MD 713 (ROCKENBACH ROAD/RIDGE ROAD)
JANUARY, 2011