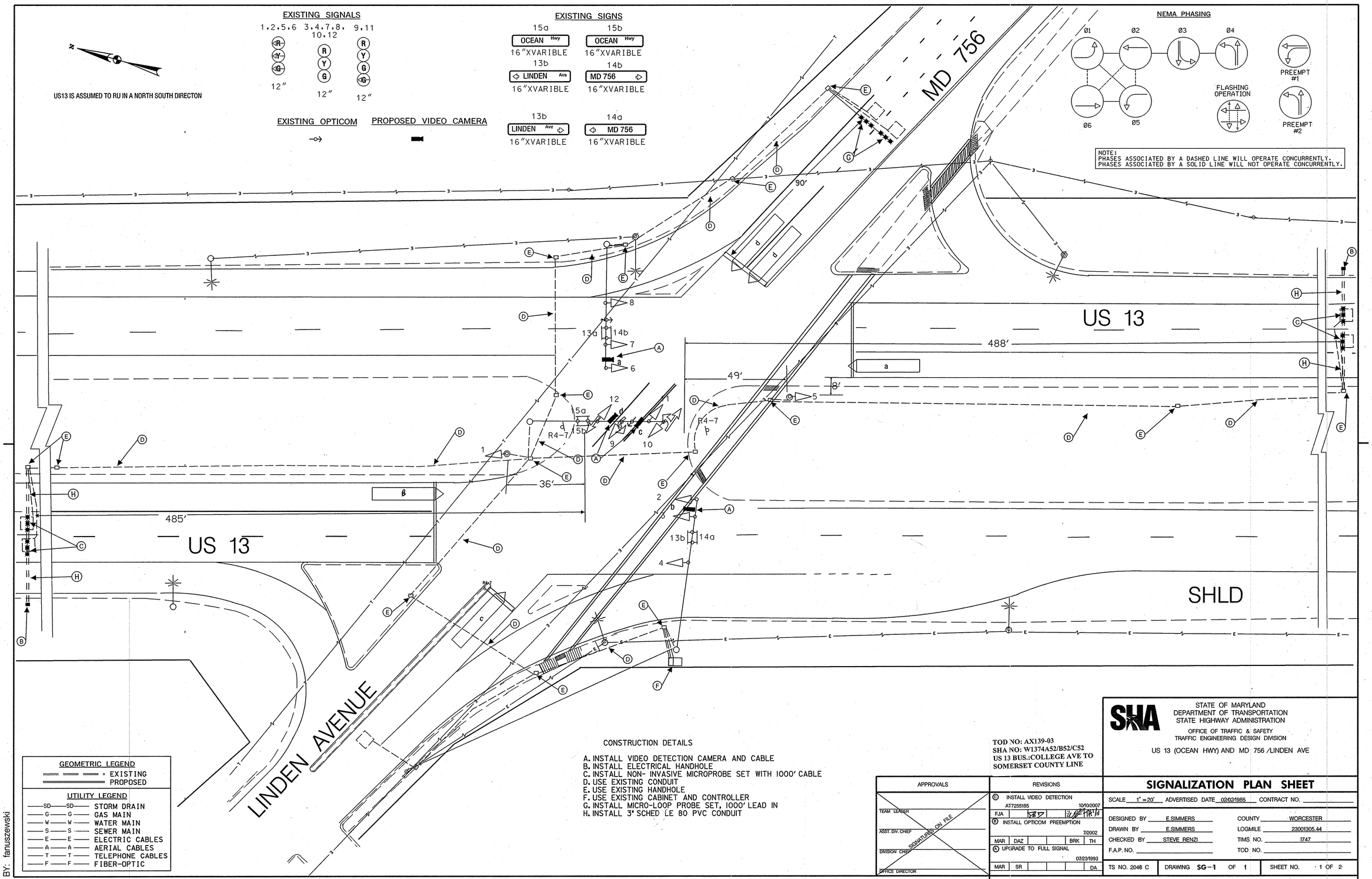

GEOMETRIC LEGEND

EXISTING
PROPOSED

UTILITY LEGEND

SD	STORM DRAIN
G	GAS MAIN
W	WATER MAIN
S	SEWER MAIN
E	ELECTRIC CABLES
A	AERIAL CABLES
T	TELEPHONE CABLES
F	FIBER-OPTIC

CONSTRUCTION DETAILS

A. INSTALL VIDEO DETECTION CAMERA AND CABLE
B. INSTALL ELECTRICAL HANDHOLE
C. INSTALL NON- INVASIVE MICROPROBE SET WITH 1000' CABLE
D. USE EXISTING CONDUIT
E. USE EXISTING HANDHOLE
F. USE EXISTING CABINET AND CONTROLLER
G. INSTALL MICRO-LOOP PROBE SET, 1000' LEAD IN
H. INSTALL 3" SCHED LE 80 PVC CONDUIT

TOD NO: AX139-03
SHA NO: W1374A52/B52/C52
US 13 BUS.:COLLEGE AVE TO SOMERSET COUNTY LINE

STATE OF MARYLAND
DEPARTMENT OF TRANSPORTATION
STATE HIGHWAY ADMINISTRATION
OFFICE OF TRAFFIC & SAFETY
TRAFFIC ENGINEERING DESIGN DIVISION
US 13 (OCEAN HWY) AND MD 756 /LINDEN AVE

APPROVALS

TEAM LEADER
ASST. DIV. CHIEF
DIVISION CHIEF
OFFICE DIRECTOR
SIGNATURES ON FILE

REVISIONS

© INSTALL VIDEO DETECTION
AT7255185 10/10/2007
FJA | TB | 2/ | 11/11
Ⓑ INSTALL OPTICOM PREEMPTION
7/2002
MAR | DAZ | | | BRK | TH
Ⓐ UPGRADE TO FULL SIGNAL
07/23/1993
MAR | SR | | | | DA

PLOTTED: Thursday, January 10, 2008 at 8:06:48 AM
FILE: I7-7CGP01.dgn

SIGNALIZATION PLAN SHEET

SCALE 1" = 20' ADVERTISED DATE 02/02/1985 CONTRACT NO.

DESIGNED BY E.SIMMERS
DRAWN BY E.SIMMERS
CHECKED BY STEVE RENZI
F.A.P. NO.
COUNTY WORCESTER
LOGMILE 23001305.44
TIMS NO. 1747
TOD NO.

TS NO. 2048 C | DRAWING SG-1 OF 1 | SHEET NO. 1 OF 2

BY: fanuszewski