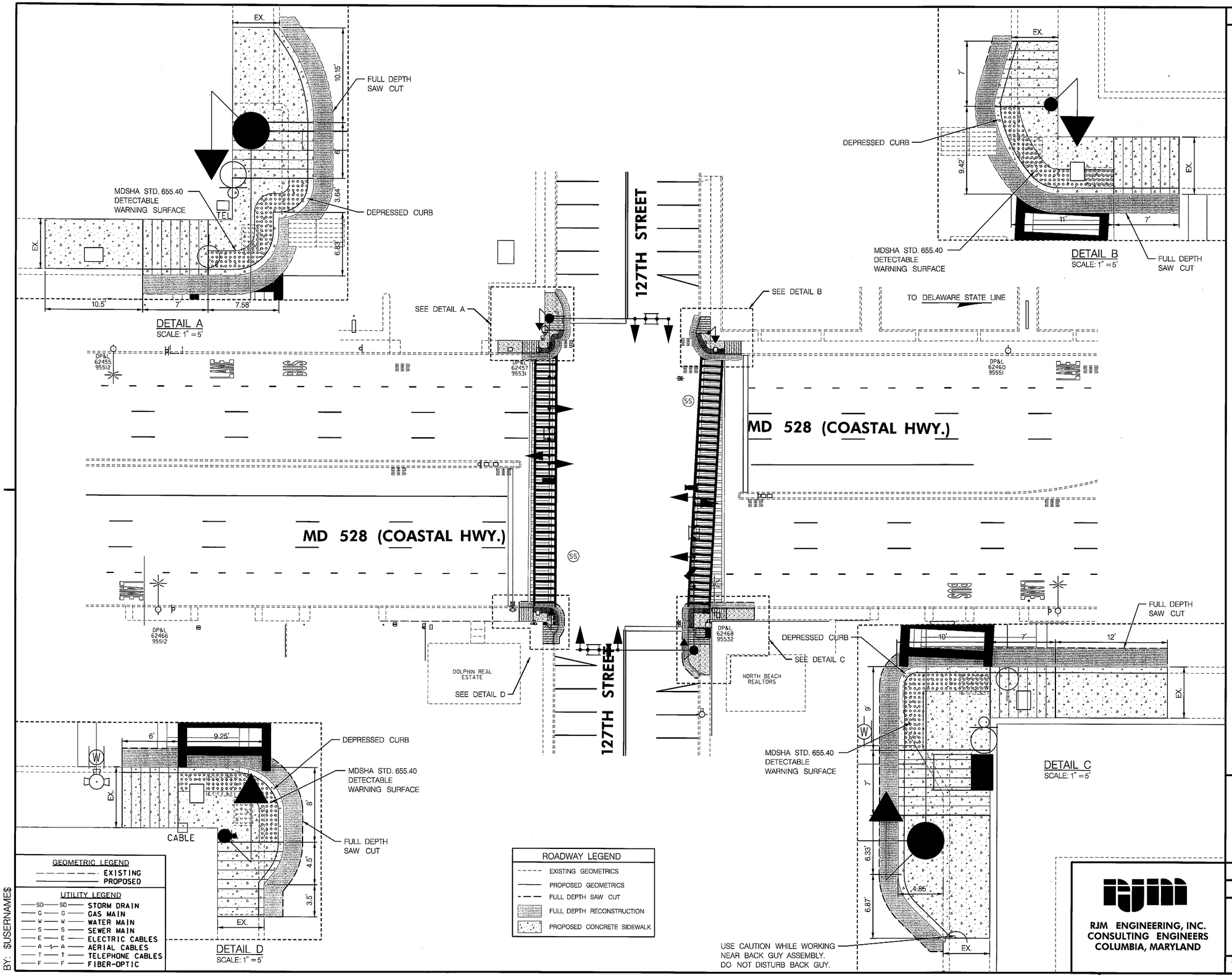

GEOMETRIC LEGEND

EXISTING
PROPOSED

UTILITY LEGEND

SD	STORM DRAIN
G	GAS MAIN
W	WATER MAIN
S	SEWER MAIN
E	ELECTRIC CABLES
A	AERIAL CABLES
T	TELEPHONE CABLES
F	FIBER-OPTIC

ROADWAY LEGEND

- EXISTING GEOMETRICS
- PROPOSED GEOMETRICS
- FULL DEPTH SAW CUT
- FULL DEPTH RECONSTRUCTION
- PROPOSED CONCRETE SIDEWALK

QUANTITY NOTES

5 INCH CONCRETE SIDEWALK

DETAIL A	275 S.F.
DETAIL B	148 S.F.
DETAIL C	340 S.F.
DETAIL D	145 S.F.

MODIFIED TYPE A COMBINATION CURB AND GUTTER, 12 INCH GUTTERPAN, VARIABLE DEPTH

DETAIL A	43 L.F.
DETAIL B	33 L.F.
DETAIL C	59 L.F.
DETAIL D	32 L.F.

DETECTABLE WARNING SURFACE

DETAIL A	32 S.F.
DETAIL B	32 S.F.
DETAIL C	31 S.F.
DETAIL D	30 S.F.

TOD NO:XX443-06
SHA NO:WO409A53/C53
MD 528@118TH ST /127TH ST

SHA

STATE OF MARYLAND
DEPARTMENT OF TRANSPORTATION
STATE HIGHWAY ADMINISTRATION

OFFICE OF TRAFFIC & SAFETY
TRAFFIC ENGINEERING DESIGN DIVISION

MD 528 (COASTAL HIGHWAY) AT 127TH STREET

OCEAN CITY, MARYLAND

RJM ENGINEERING, INC.
CONSULTING ENGINEERS
COLUMBIA, MARYLAND

ROADWAY PLAN

SCALE 1" = 20' DATE DECEMBER 2008 CONTRACT NO. XX4435185

DESIGNED BY P.WESTCPTT
DRAWN BY P.WESTCOTT
CHECKED BY BMW
FAP NO.

COUNTY WORCESTER
LOGMILE 23052801.33
TIMS NO.
TOD NO.

TS NO. 2246D | DRAWING SG 6 OF 7 | SHEET NO. 6 OF 7

BY: $USERNAME$

PLOTTED: $DATE$
FILE: $FILE$