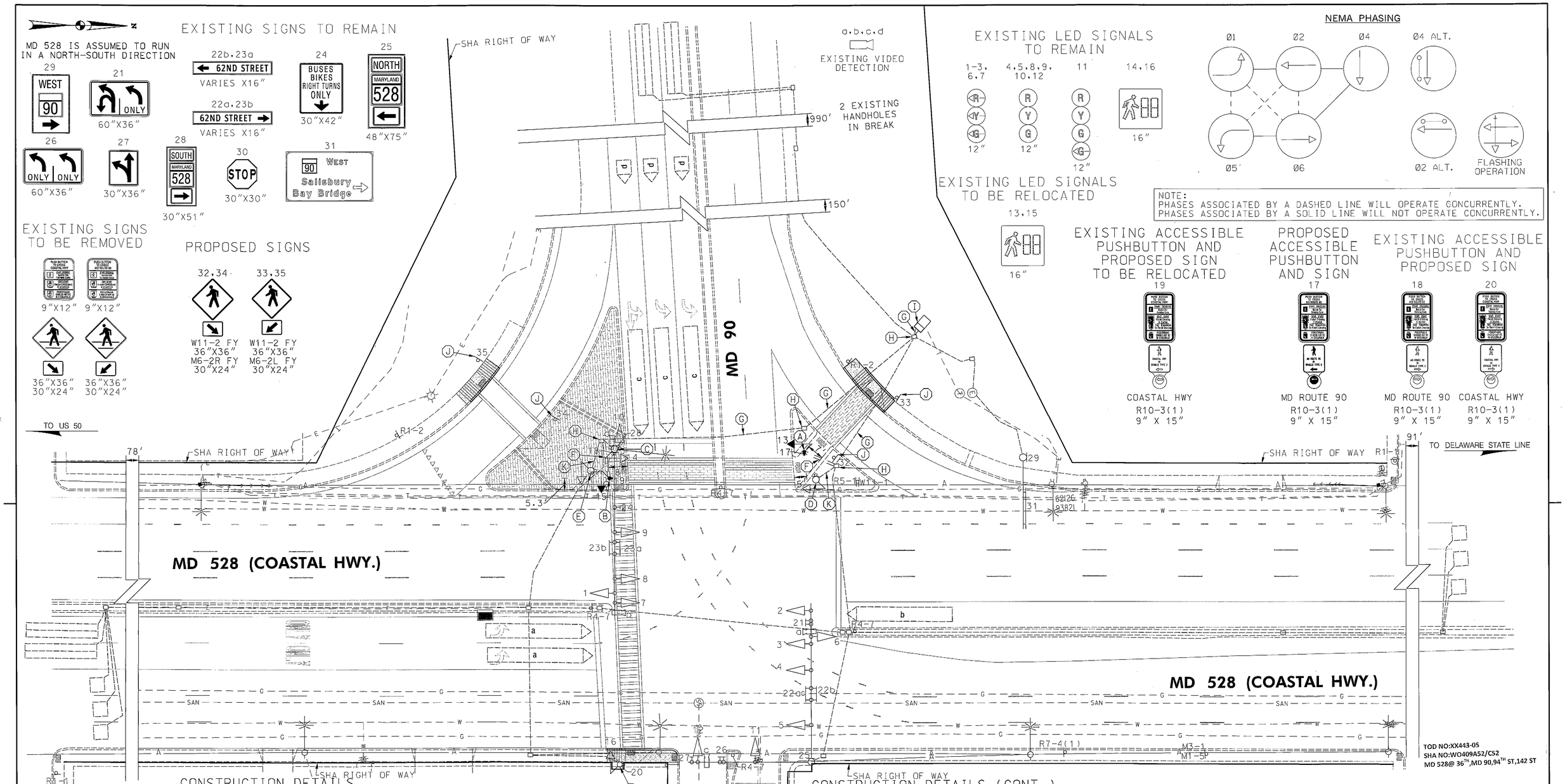

CONSTRUCTION DETAILS

A. INSTALL RELOCATED 10 FT. BREAKAWAY PEDESTAL POLE WITH RELOCATED COUNTDOWN PEDESTRIAN SIGNAL HEAD, APS PUSHBUTTON AND SIGN (ORIENT PARALLEL TO CROSSWALK). NOTE: INSTALL 1-3 IN. CONDUIT BEND IN POLE BASE. TOP OF FOUNDATION SHALL BE INSTALLED FLUSH WITH SIDEWALK.

B. INSTALL RELOCATED 10 FT. BREAKAWAY PEDESTAL POLE WITH RELOCATED LED COUNTDOWN PEDESTRIAN SIGNAL HEAD, RELOCATED APS PUSHBUTTON AND PROPOSED SIGN (ORIENT PARALLEL TO CROSSWALK). NOTE: INSTALL 1-3 IN. CONDUIT BEND IN POLE BASE. TOP OF FOUNDATION SHALL BE INSTALLED FLUSH WITH SIDEWALK. DISCONNECT, PULL BACK & REROUTE EXISTING SIGNAL CONTROL CABLES.

C. REMOVE EXISTING PUSHBUTTON SIGN. INSTALL PROPOSED PUSHBUTTON SIGN ON EXISTING POLE.

D. RELOCATE EXISTING BREAKAWAY PEDESTAL POLE AND LED COUNTDOWN PEDESTRIAN SIGNAL HEAD. REMOVE EXISTING PUSHBUTTON.

E. RELOCATE EXISTING BREAKAWAY PEDESTAL POLE, LED COUNTDOWN PEDESTRIAN SIGNAL HEAD AND APS PUSHBUTTON.

F. INSTALL 3 INCH SCHEDULE 80 RIGID PVC CONDUIT - TRENCHED.

CONSTRUCTION DETAILS (CONT.)

G. USE EXISTING CONDUIT.

H. USE EXISTING HANDHOLE.

I. USE EXISTING CABINET.

J. REMOVE EXISTING SHEET ALUMINUM SIGN. INSTALL PROPOSED SHEET ALUMINUM SIGN ON EXISTING SUPPORT.

K. CAP AND ABANDON EXISTING CONDUIT.

SPECIAL NOTE

REFER TO ROADWAY PLANS FOR SIDEWALK DETAILS.

GEOMETRIC LEGEND

EXISTING
PROPOSED

UTILITY LEGEND

SD — STORM DRAIN
G — GAS MAIN
W — WATER MAIN
S — SEWER MAIN
E — ELECTRIC CABLES
A — AERIAL CABLES
T — TELEPHONE CABLES
F — FIBER-OPTIC

BY: BJG

Rummel, Klepper & Kahl, LLP
Consulting Engineers Since 1923
81 Mosher Street
Baltimore, Maryland 21217
www.rkk.com
Ph: 410.728.2900 Fax: 410.728.3160

APPROVALS: TEAM LEADER / ASST. DIV. CHIEF / DIVISION CHIEF / OFFICE DIRECTOR — ORIGINAL ON FILE

REVISIONS					
J	UPGRADE INTERSECTION TO FULL APS COMPLIANCE XX443585		11-08		
BJG					
I	INSTALL COUNTDOWN PED SIGNALS WITH APS PUSHBUTTONS AT3555185		1-31-06		
SMH					
H	RECONSTRUCT SIGNAL DUE TO GEOMETRIC CHANGES W06255187		3-10-88		
CM	JAH	MAR	DAZ		TH

STATE OF MARYLAND
DEPARTMENT OF TRANSPORTATION
STATE HIGHWAY ADMINISTRATION
OFFICE OF TRAFFIC & SAFETY
TRAFFIC ENGINEERING DESIGN DIVISION

MD 528 (COASTAL HWY.) AT MD 90 (62ND ST.)
OCEAN CITY, MARYLAND

TRAFFIC SIGNAL PLAN

SCALE 1"=20' DATE 7-1-76 CONTRACT NO. AW-555-501-176

DESIGNED BY M. KAPLAN
DRAWN BY M. KAPLAN
CHECKED BY
FAP NO. HES-000S(43)
COUNTY WORCESTER
LOGMILE 23052804.71 & 23009011.83
TIMS NO.
TOD NO.

TS NO. 1429J DRAWING SC-4 OF SC-13 SHEET NO. 4 OF 13

PLOTTED: Monday, November 17, 2008 AT 08:13 AM
FILE: m:\projects\2007\07056_shahcd\task06_md 528 ada\cadd\MD90\pSG-P000_MD90.dgn