PROPOSED SIGNS

MD 528 IS ASSUMED TO RUN IN A NORTH-SOUTH DIRECTION

16,17

BUSES BIKES RIGHT TURNS ONLY

36"x 42"

12" SIGNALS

1,3 — R, Y, G

2,4,5-8 — R, Y, G

9-12

SIGNS

13,14 — YIELD WHEN TURNING ON GREEN (R1-2C)

15 — ONLY (R3-5(L))

NEMA PHASING

PHASING NOTES:

1. PHASES ASSOCIATED BY A DASHED LINE WILL OPERATE CONCURRENTLY.
2. PHASES ASSOCIATED BY A SOLID LINE WILL NOT OPERATE CONCURRENTLY.

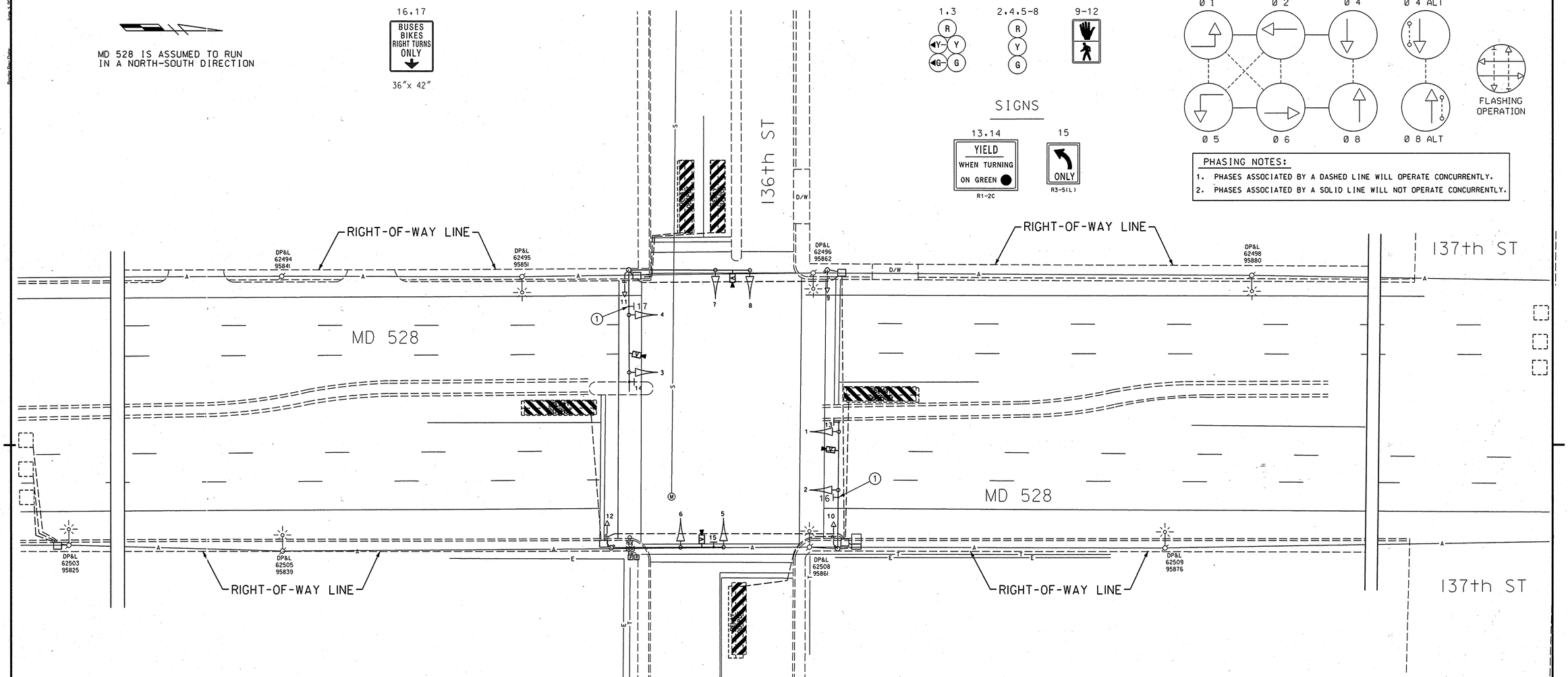

NOTE: PAVEMENT MARKINGS SHOWN ON THIS PLAN ARE PROPOSED.

CONSTRUCTION DETAILS

1 INSTALL NEW SIGN ON MAST ARM AS SHOWN

LEGEND OF UNDERGROUND AND OVERHEAD UTILITIES

AERIAL CABLE	A
ELECTRICAL	E
TELEPHONE	T
GAS	G
SEWER	S
WATER	W
CABLE TV	TV

TRAFFIC CONCEPTS, INC.
325 Gambrills Road
Suite E
Gambrills, MD 21054
(410) 923-7101
FAX: (410) 923-6473
EMAIL: TRAFFIC@TRAFFIC-CONCEPTS.COM

APPROVALS: TEAM LEADER / ASST. DIV. CHIEF / DIVISION CHIEF / OFFICE DIRECTOR — ORIGINAL ON FILE

REVISIONS: (A) INSTALL RESTRICED RIGHT LANE SIGNS — 7-14-08 — SHA NO. AT0083185 — MR

STATE OF MARYLAND
DEPARTMENT OF TRANSPORTATION
STATE HIGHWAY ADMINISTRATION

OFFICE OF TRAFFIC & SAFETY
TRAFFIC ENGINEERING DESIGN DIVISION

TRAFFIC SIGNAL PLAN

MD 528 AND 136TH STREET

SCALE	1"=20'	DATE	7-1-76
CONTRACT NO.	XXXX		
DESIGNED BY		COUNTY	WORCHESTER
DRAWN BY	J. SERIO	LOGMILE	
CHECKED BY		T.I.M.S. NO.	I 673
F.A.P. NO.	N/A	TOD NO.	
DRAWING NO.	TS-1434 A	SHEET NO.	40 OF 46

FILE PATH: L:\1500\1566\Task 123- MD 528\Dgn\OC DGN FILES\MD528 @ 136th.dgn
DATE: Tuesday, July 15, 2008 AT 11:33 AM

TOD No. AT909-32
SHA No. WO442A55/C55