DIMENSION DIAGRAM

SCALE: 1" = 20'

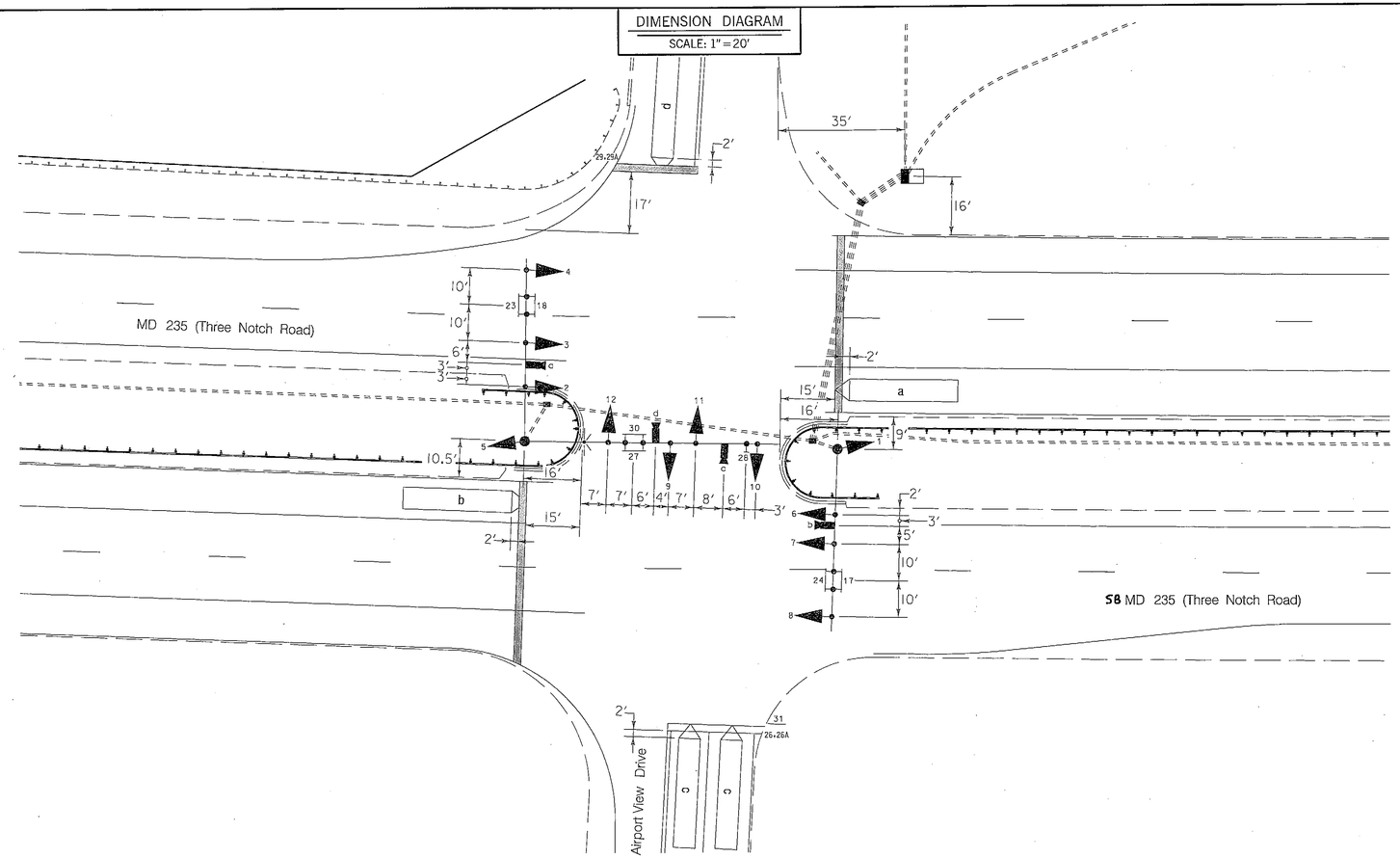

WBEAM INSTALLATION DETAIL

SCALE: 1" = 20'

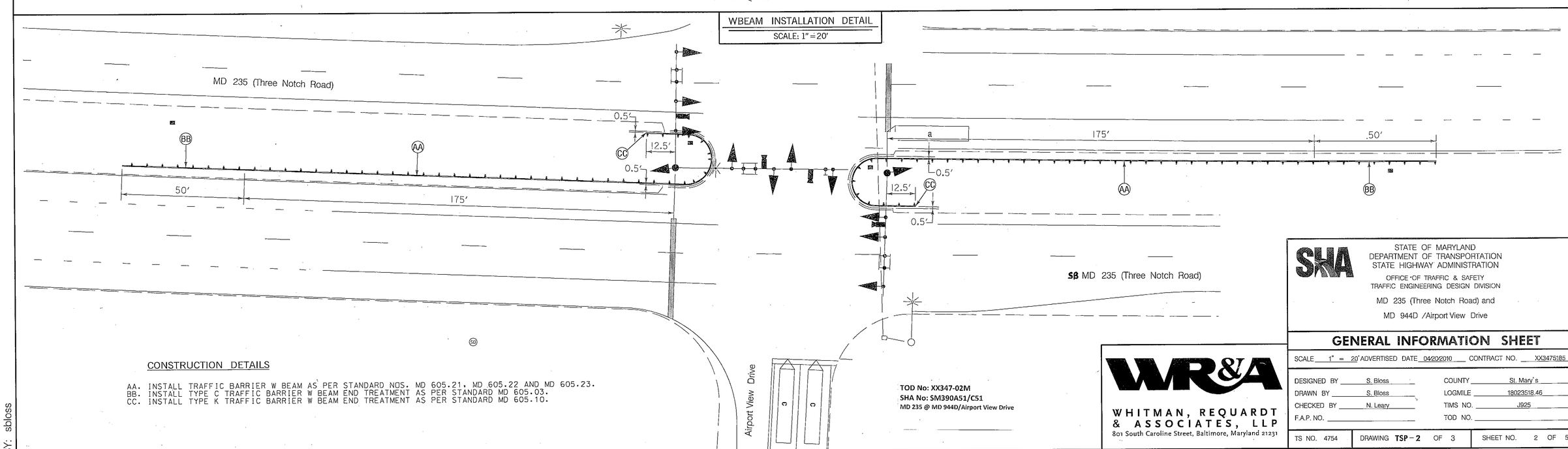

CONSTRUCTION DETAILS

AA. INSTALL TRAFFIC BARRIER W BEAM AS PER STANDARD NOS. MD 605.21, MD 605.22 AND MD 605.23.
BB. INSTALL TYPE C TRAFFIC BARRIER W BEAM END TREATMENT AS PER STANDARD MD 605.03.
CC. INSTALL TYPE K TRAFFIC BARRIER W BEAM END TREATMENT AS PER STANDARD MD 605.10.

TOD No: XX347-02M
SHA No: SM390A51/C51
MD 235 @ MD 944D/Airport View Drive

WHITMAN, REQUARDT & ASSOCIATES, LLP
801 South Caroline Street, Baltimore, Maryland 21231

SHA

STATE OF MARYLAND
DEPARTMENT OF TRANSPORTATION
STATE HIGHWAY ADMINISTRATION
OFFICE OF TRAFFIC & SAFETY
TRAFFIC ENGINEERING DESIGN DIVISION

MD 235 (Three Notch Road) and
MD 944D /Airport View Drive

GENERAL INFORMATION SHEET

SCALE 1" = 20' ADVERTISED DATE 04/20/2010 CONTRACT NO. XX3475185

DESIGNED BY	S. Bloss	COUNTY	St. Mary's
DRAWN BY	S. Bloss	LOGMILE	18023518.46
CHECKED BY	N. Leary	TIMS NO.	J925
F.A.P. NO.		TOD NO.	

TS NO. 4754	DRAWING TSP-2 OF 3	SHEET NO. 2 OF 5

PLOTTED: 04-20-2010
FILE: n:\31669-057\CADD\pSG-N002_J925.dgn

BY: sbloss