F H WA REGION NO	STATE	FED. AID PROJ. NO	SHEET NO.	TOTAL SHEETS
3	MD.			

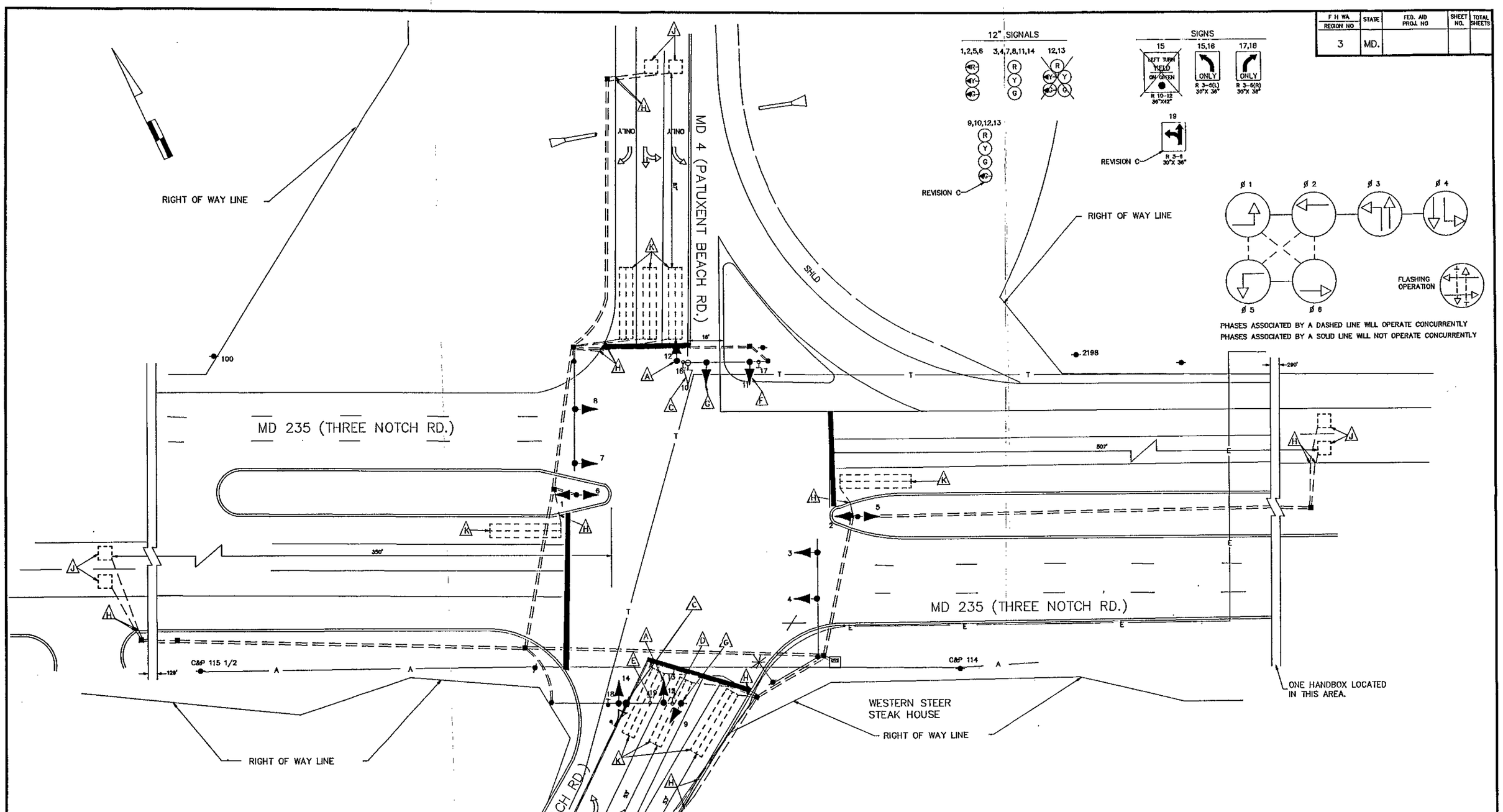

REVISIONS	APPROVALS
7/90 SPLIT MD 4 PHASING AND ADDED OPTIONAL 5/8 DOUBLE LEFT TURN.	CHIEF, SIGNAL DESIGN SECTION
12/15/87 NEW GEOMETRICS AND SIGNAL RE-LOCATION, NEW PHASING. S.H.A. NO. 855-25008	ASST. DISTRICT ENGINEER, TRAFFIC
9/10/85 ASBUILT	CHIEF, TRAFFIC ENGINEERING DIVISION
	DEPUTY CHIEF ENGINEER, OFFICE OF TRAFFIC

NOTE: THE ORIGINAL IS ON FILE THIS IS A REVISION TO S.H.A. CONTRACT SM-795-585

MARYLAND DEPARTMENT OF TRANSPORTATION
STATE HIGHWAY ADMINISTRATION – OFFICE OF TRAFFIC
TRAFFIC ENGINEERING DIVISION

DRAWN BY BRUCE THOMPSON DD
DES. BY:
CHK. BY:
DATE: 10-6-78
SCALE: 1"=20'

MD 235 and MD 4

COUNTY: ST. MARY'S

F.A.P. NO.
S.H.A. NO. SM-713-501-585

TS/FILE NO. 1637 C

SHEET NO. ___ OF ___

18000406.17