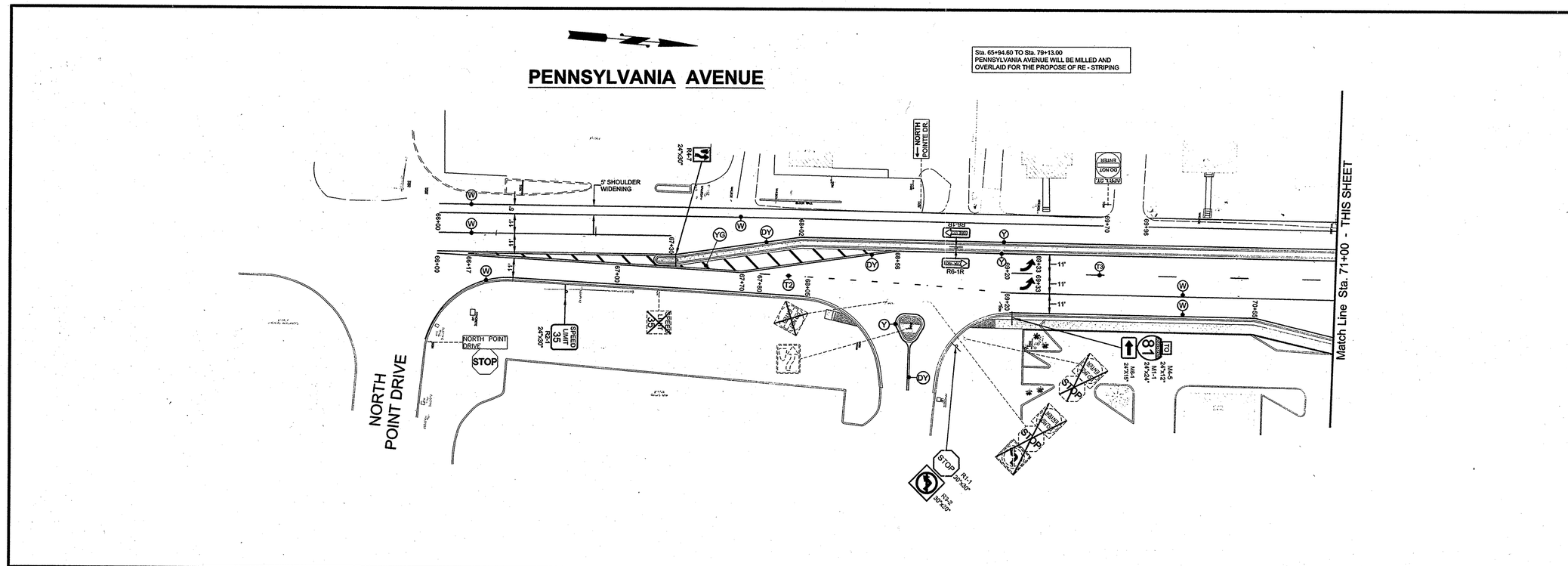

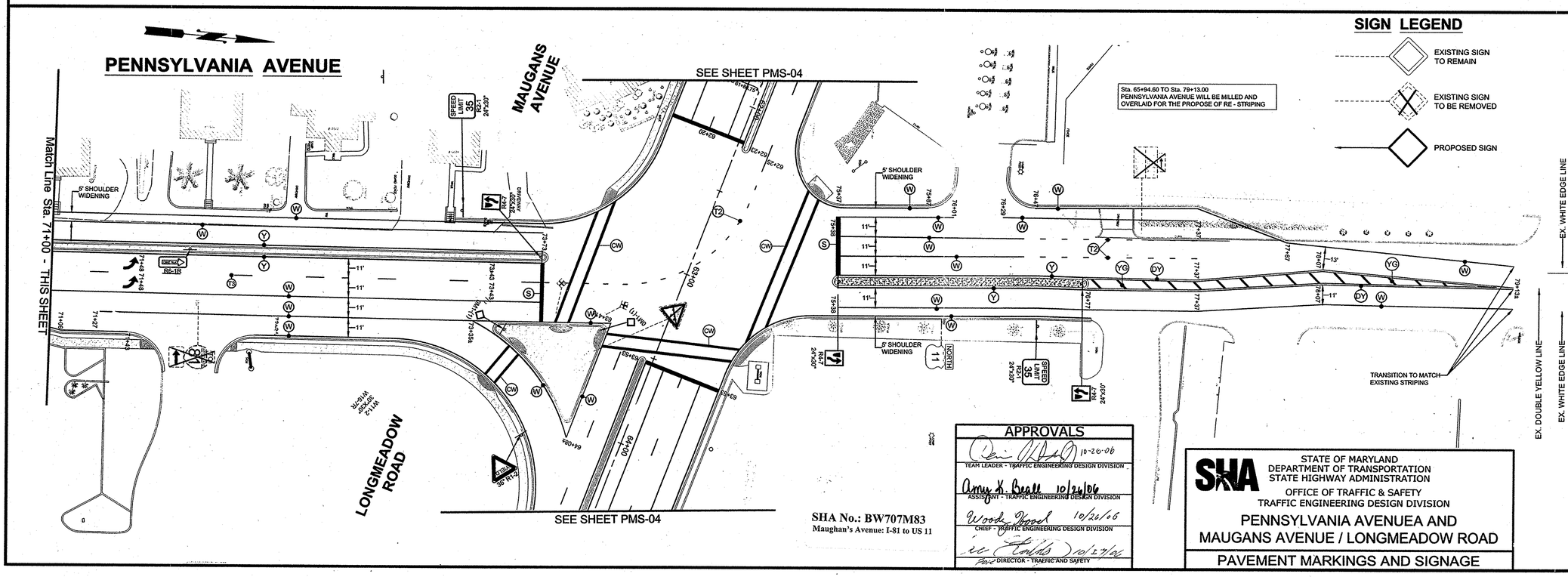

SIGN LEGEND

- EXISTING SIGN TO REMAIN
- EXISTING SIGN TO BE REMOVED
- PROPOSED SIGN

SHA No.: BW707M83
Maughan's Avenue: I-81 to US 11

APPROVALS

TEAM LEADER - TRAFFIC ENGINEERING DESIGN DIVISION	10-26-06
ASSISTANT - TRAFFIC ENGINEERING DESIGN DIVISION	10/26/06
CHIEF - TRAFFIC ENGINEERING DESIGN DIVISION	10/26/06
DIRECTOR - TRAFFIC AND SAFETY	10/27/06

STATE OF MARYLAND
DEPARTMENT OF TRANSPORTATION
STATE HIGHWAY ADMINISTRATION
OFFICE OF TRAFFIC & SAFETY
TRAFFIC ENGINEERING DESIGN DIVISION

PENNSYLVANIA AVENUEA AND
MAUGANS AVENUE / LONGMEADOW ROAD

PAVEMENT MARKINGS AND SIGNAGE

NO.	REVISION DESCRIPTION	BY	DATE

DESIGNED BY: DAM
DRAWN BY:
CHECKED BY:
DATE: 04-28-06

DIVISION OF PUBLIC WORKS
WASHINGTON COUNTY, MARYLAND
ENGINEERING DEPARTMENT

Washington County Administration Building
80 W. Baltimore St., Hagerstown, MD 21740
Phone: 240-313-2400 Fax: 240-313-2401

PENNSYLVANIA AVENUE
RECONSTRUCTION
PAVEMENT MARKINGS
AND SIGNAGE

SCALE
1" = 30'

SHEET NO.
PLAN AND PROFILE
PMS-05

PROJECT NO. 10-140

DWG. No. 56 OF 146