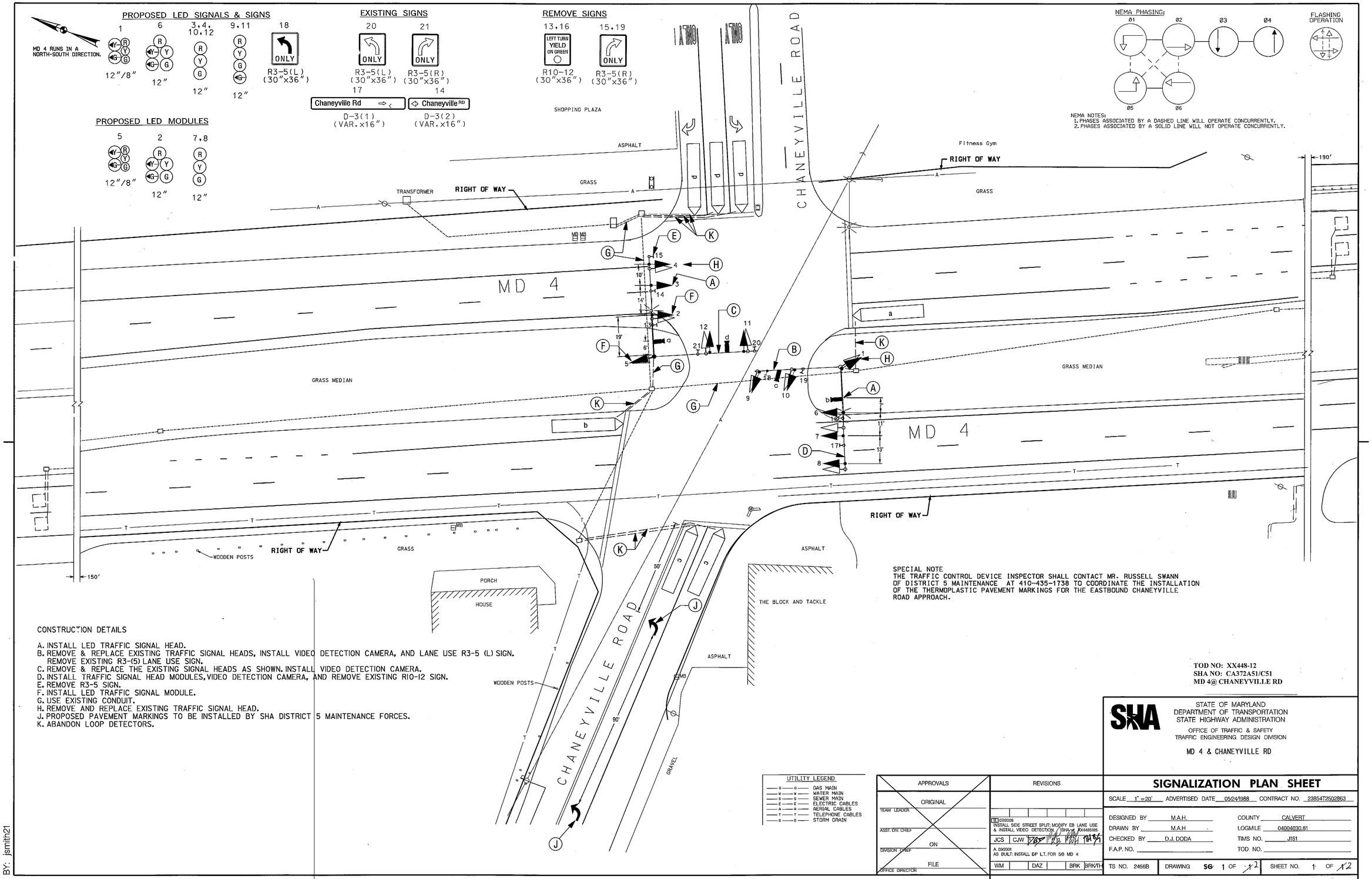


SPECIAL NOTE
THE TRAFFIC CONTROL DEVICE INSPECTOR SHALL CONTACT MR. RUSSELL SWANN OF DISTRICT 5 MAINTENANCE AT 410-435-1738 TO COORDINATE THE INSTALLATION OF THE THERMOPLASTIC PAVEMENT MARKINGS FOR THE EASTBOUND CHANEYVILLE ROAD APPROACH.

CONSTRUCTION DETAILS

A. INSTALL LED TRAFFIC SIGNAL HEAD.
B. REMOVE & REPLACE EXISTING TRAFFIC SIGNAL HEADS, INSTALL VIDEO DETECTION CAMERA, AND LANE USE R3-5 (L) SIGN. REMOVE EXISTING R3-(5) LANE USE SIGN.
C. REMOVE & REPLACE THE EXISTING SIGNAL HEADS AS SHOWN. INSTALL VIDEO DETECTION CAMERA.
D. INSTALL TRAFFIC SIGNAL HEAD MODULES, VIDEO DETECTION CAMERA, AND REMOVE EXISTING R10-12 SIGN.
E. REMOVE R3-5 SIGN.
F. INSTALL LED TRAFFIC SIGNAL MODULE.
G. USE EXISTING CONDUIT.
H. REMOVE AND REPLACE EXISTING TRAFFIC SIGNAL HEAD.
J. PROPOSED PAVEMENT MARKINGS TO BE INSTALLED BY SHA DISTRICT 5 MAINTENANCE FORCES.
K. ABANDON LOOP DETECTORS.

TOD NO: XX448-12
SHA NO: CA372A51/C51
MD 4@ CHANEYVILLE RD

UTILITY LEGEND

| | |
|---|---|
| —G—G— | GAS MAIN |
| —W—W— | WATER MAIN |
| —S—S— | SEWER MAIN |
| —E—E— | ELECTRIC CABLES |
| —A—A— | AERIAL CABLES |
| —T—T— | TELEPHONE CABLES |
| —D—D— | STORM DRAIN |

APPROVALS

ORIGINAL
TEAM LEADER
ASST. DIV. CHIEF
ON
DIVISION CHIEF
FILE
OFFICE DIRECTOR

REVISIONS

B 07/2008
INSTALL SIDE STREET SPLIT; MODIFY EB LANE USE & INSTALL VIDEO DETECTION. SHA # XX448S185
JCS CJW
A. 03/2001
AS BUILT: INSTALL EP LT. FOR S/B MD 4
WM DAZ BRK BRK/TH

PLOTTED: Friday, August 01, 2008 at 11:18:51 AM
FILE: J151GP01.dgn

SHA
STATE OF MARYLAND
DEPARTMENT OF TRANSPORTATION
STATE HIGHWAY ADMINISTRATION
OFFICE OF TRAFFIC & SAFETY
TRAFFIC ENGINEERING DESIGN DIVISION

MD 4 & CHANEYVILLE RD

# SIGNALIZATION PLAN SHEET

SCALE 1" = 20' ADVERTISED DATE 05/24/1988 CONTRACT NO. 23854T2502863

| | | | |
|---|---|---|---|
| DESIGNED BY | M.A.H. | COUNTY | CALVERT |
| DRAWN BY | M.A.H | LOGMILE | 04004030.81 |
| CHECKED BY | D.J. DODA | TIMS NO. | J151 |
| F.A.P. NO. | | TOD NO. | |

TS NO. 2456B DRAWING SG 1 OF 12 SHEET NO. 1 OF 12

BY: jsmith21