F.H.W.A. REGION NO.	STATE	FED. AID PROJ. NO.	SHEET NO.	TOTAL SHEETS
3	MD			

BASELINE OF CONSTRUCTION - CO-ORDINATES		
STATION	CO-ORDINATES	
	NORTH	EAST
10+00.00	9753.2738	10237.5572
17+65.93	10246.2634	9651.3730

STD MONOLITHIC CONCRETE MEDIAN - 2 FEET WIDE TYPE B-4
STD No. MD - 645.02
74 L.F. STA. 13+19.05 TO STA. 13+93.05 L.T.
63 L.F. STA. 14+66.05 TO STA. 15+29.05 L.T.

STD. TYPE B CURB 8 INCH x 14 INCH
STD. NO. MD - 620.02
77.54 LF. STA. 13+93.04 TO STA. 14+66.04 LT.
73.00 LF. STA. 13+93.05 TO STA. 14+66.05 LT.
241.08 LF. STA. 12+57.00 TO STA. 13+74.68 LT.-PERIMETER CONC. ISLAND

STD. TYPE A CURB 8 INCH x 16 INCH
STD NO. MD - 620.02
111.83 LF. STA. 13+85.14 TO STA. 14+18.02 LT. & RT. - PERIMETER GRASS ISLAND

STA 13+14.76, 57.36'LT
ADJUST EXISTING ELECTRICAL MANHOLE MH FRAME AND COVER TO AVOID PROPOSED CURB AND TO MATCH PAVEMENT WIDENING COST FOR NECESSARY ADJUSTMENT OF ELECTRICAL MANHOLE MH FRAME AND COVER SHALL BE INCIDENTIAL TO HOT MIX ASPHALT SURFACE SC.

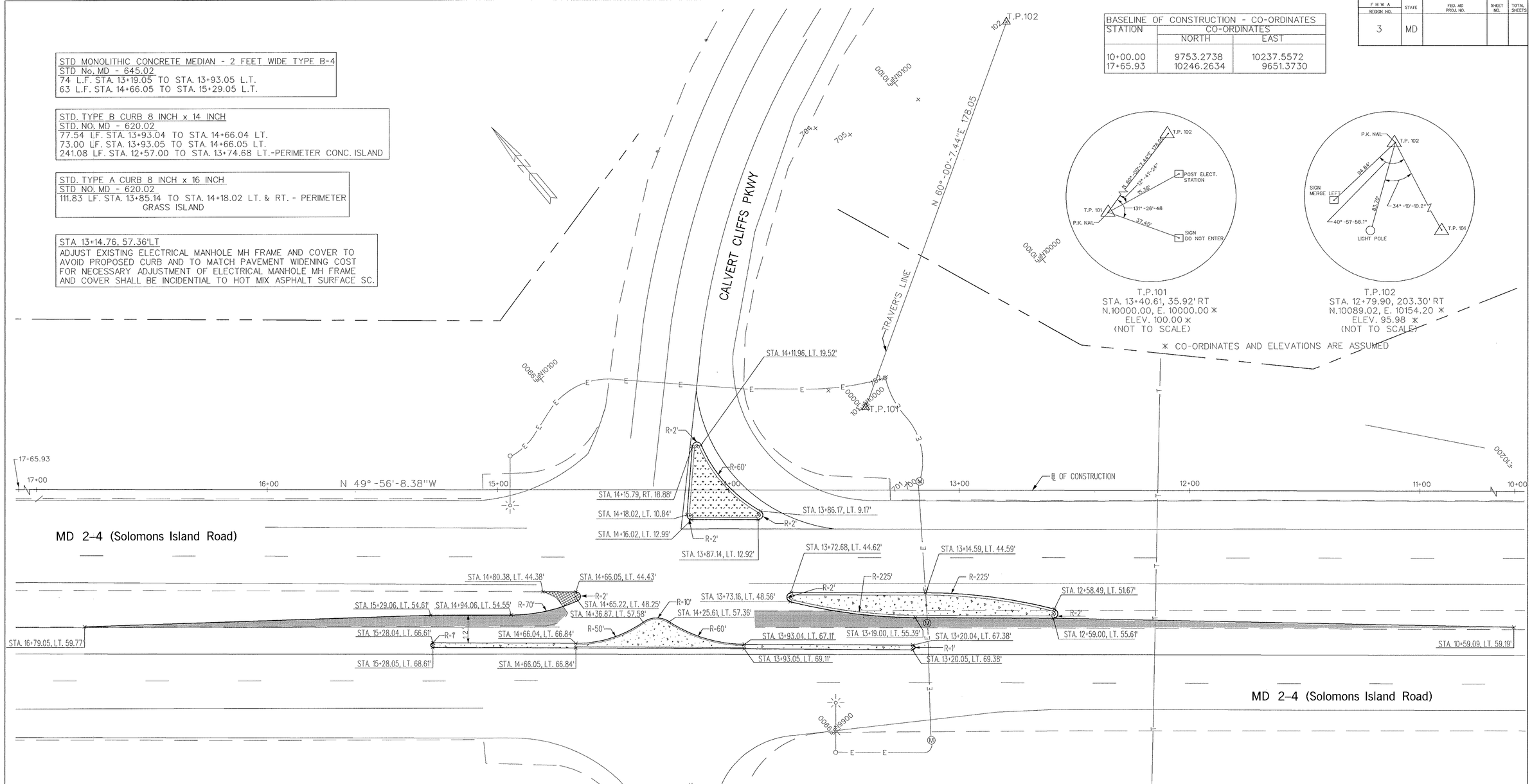

UTILITY LEGEND

T	TELEPHONE CABLES
G	GAS MAIN
W	WATER MAIN
S	SEWER MAIN
E	ELECTRIC CABLES
A	AERIAL CABLES
BC	BURIED CABLE
SD	STORM DRAIN

GEOMETRIC LEGEND

	EXISTING GEOMETRICS
	PROPOSED GEOMETRICS

LEGEND

- PROPOSED FULL DEPTH PAVEMENT
- PROPOSED CONCRETE ISLAND
- PROPOSED GRASS ISLAND
- PAVEMENT REMOVAL
- PROPOSED MONOLITHIC CONC. MEDIAN
- PROPOSED CURB

DGL CONSULTING ENGINEERS COLUMBIA, MARYLAND

REVISIONS

APPROVALS

ASST. DIVISION CHIEF, TEDD

ASST. DISTRICT ENGINEER, TRAFFIC

CHIEF, TRAFFIC ENGINEERING DESGN DIVISION

DIRECTOR, OFFICE OF TRAFFIC & SAFETY

MARYLAND DOT - STATE HIGHWAY ADMINISTRATION
Office of Traffic & Safety
TRAFFIC ENGINEERING DESIGN DIVISION

MD 2/4 (SOLOMONS ISLAND RD) @ MD 765 /CALVERT CLIFF PARKWAY
GEOMETRIC IMPROVEMENTS

LOGMILE #: 04000209.32 DATE 7/24/97

DRAWN BY: J. ALLEN Jr.	F.A.P. NO. AC-STPG-000S(590)E	PLAN SHEET NO.: 3652	SHEET NO. 4 OF 7
CHECK BY:	S.H.A. NO. AW279A54/854		
SCALE: 1"=20'	COUNTY CALVERT		

FILENAME=F:\PROJECTS\TRANSP\05224B4\DGN\DEGN02.DGN