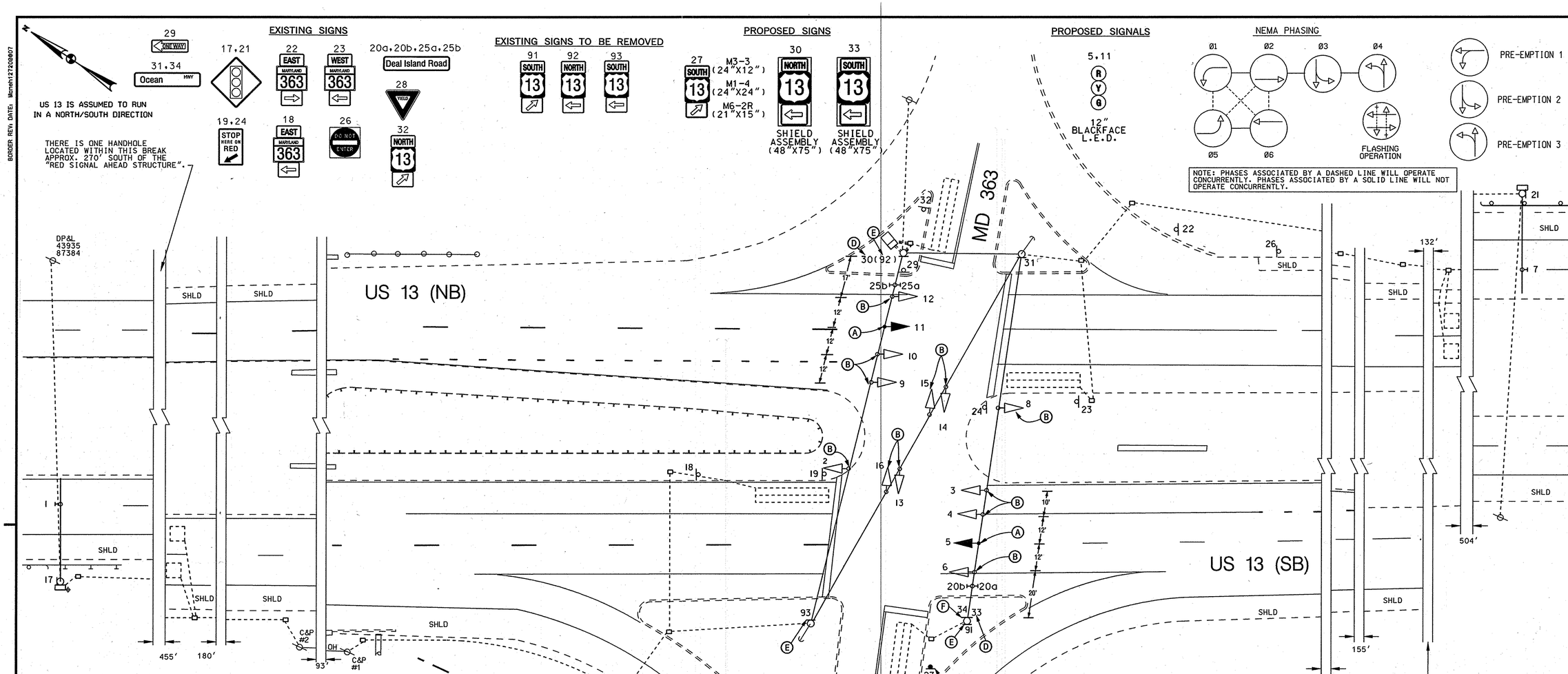

CONSTRUCTION DETAILS

A. INSTALL NEW SIGNAL HEAD AS SHOWN.

B. INSTALL L.E.D. MODULE IN EXISTING BLACKFACE TRAFFIC SIGNAL HEAD AND ADJUST MAIN LINE SIGNALS AS SHOWN.

C. INSTALL GROUND MOUNTED SIGN.

D. INSTALL POLE MOUNTED SIGN.

E. REMOVE EXISTING SIGN.

F. IF NEEDED RAISE SIGN 34 TO GET PROPER CLEARANCE FOR PROPOSED SIGN 33

EXISTING SIGNALS

1,7

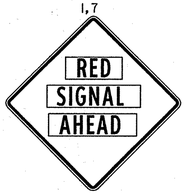

EXISTING SIGNALS TO BE UPGRADED

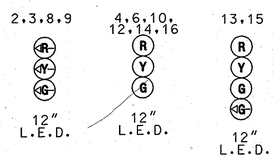

GEOMETRIC LEGEND

EXISTING

PROPOSED

UTILITY LEGEND

SD	STORM DRAIN
G	GAS MAIN
W	WATER MAIN
S	SEWER MAIN
E	ELECTRIC CABLES
A	AERIAL CABLES
T	TELEPHONE CABLES
F	FIBER-OPTIC

20' 0 20' 40'

SCALE: 1"=20'

BY: $USERNAME$

BORDER REV: DATE: Mcneh127200907

TOD NO:XX448-03
SHA NO:SO303A51/C51
US 13@ MD362/MD363/MD822

BAI BRUDIS & ASSOCIATES, INC.
CONSULTING ENGINEERS
9220 RUMSEY ROAD; SUITE 110
COLUMBIA, MARYLAND 21045
(410)-884-3607

APPROVALS

TEAM LEADER

ASST. DIV. CHIEF

DIVISION CHIEF

OFFICE DIRECTOR

ORIGINAL ON FILE

REVISIONS

(H) UPGRADE SIGNALS TO L.E.D ADD THIRD SIGNAL HEAD FOR US 13 APPROACHES XX4485185 TIMS# 1621 04/20/2008

(G) INSTALL OPTICOM PRE-EMPTION FOR N/B E/B AND W/B APPROACHES XX1065185 TIMS# F485 4/2003

J.A.H. | M.A.R. | D.A.B. | D.A.B. B.K.

(P) REPLACED S/B RED SIGNAL AHEAD SIGN SHA XX1065185 TIMS#F389 11/02

STV

PLOTTED: $DATETIME$
FILE: $FILE$

SHA

STATE OF MARYLAND
DEPARTMENT OF TRANSPORTATION
STATE HIGHWAY ADMINISTRATION
OFFICE OF TRAFFIC & SAFETY
TRAFFIC ENGINEERING DESIGN DIVISION

US 13 AND MD 363
SOMERSET COUNTY, MARYLAND

TRAFFIC SIGNAL PLAN

SCALE 1"= 20' ADVERTISED DATE _____ CONTRACT NO. _____

DESIGNED BY D. DICKERSON/
DRAWN BY B. THOMPSON
CHECKED BY
F.A.P. NO.

COUNTY SOMERSET
LOGMILE 19001313.42
TIMS NO. 1621
TOD NO.

TS NO. 384H | DRAWING 1 OF 2 | SHEET NO. 1 OF 6