GENERAL NOTES

1. PROPOSED HANDHOLES SHALL BE LOCATED A MAXIMUM 200 FT. APART.
2. THE CONTRACTOR SHALL BE RESPONSIBLE FOR TERMINATING ALL SIGNAL CABLE TO THE APPROPRIATE TERMINALS AND PROPERLY LABEL EACH CABLE.

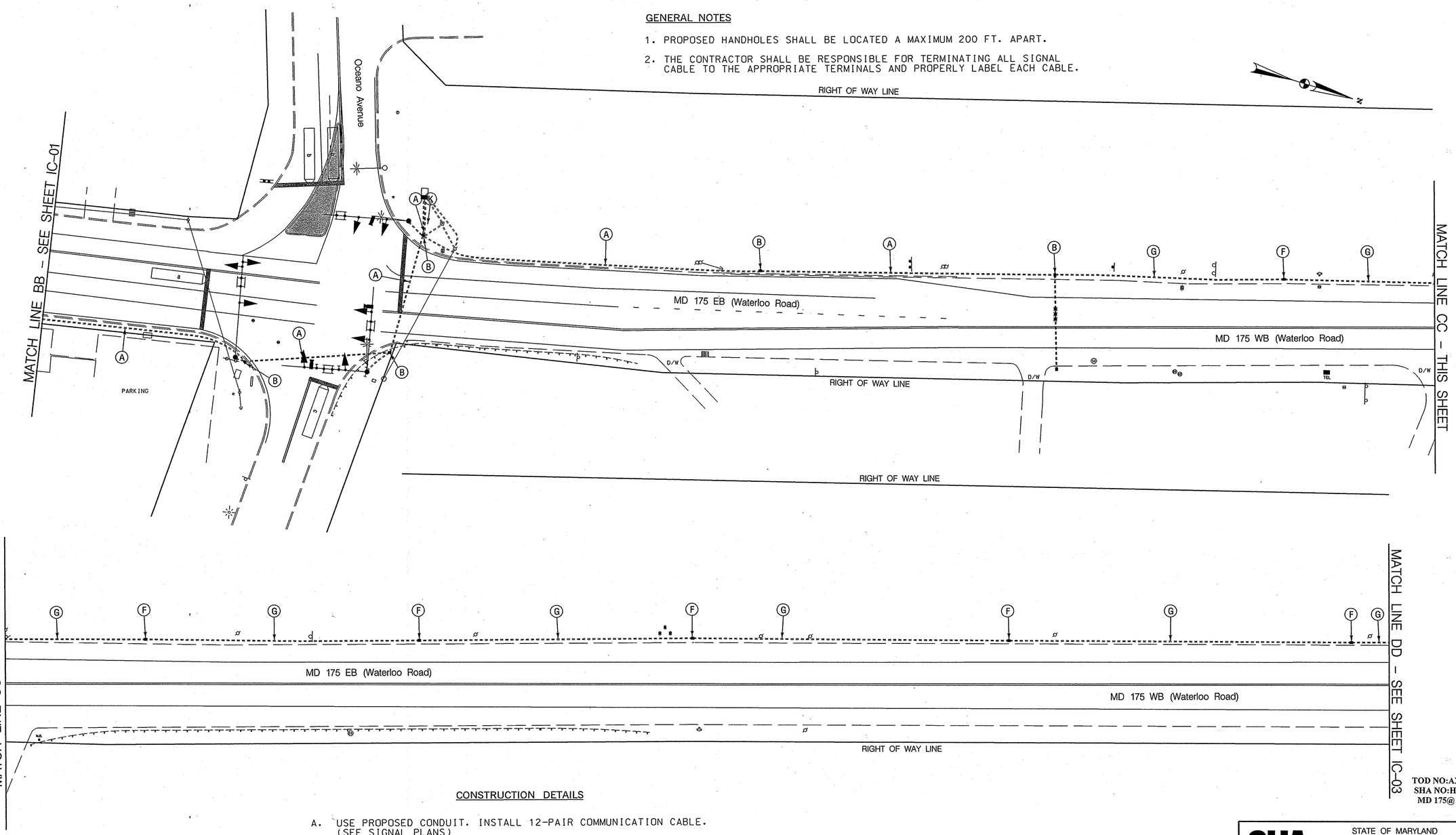

CONSTRUCTION DETAILS

A. USE PROPOSED CONDUIT. INSTALL 12-PAIR COMMUNICATION CABLE. (SEE SIGNAL PLANS)
B. USE PROPOSED HANDHOLE. INSTALL 12-PAIR COMMUNICATION CABLE. (SEE SIGNAL PLANS)
F. INSTALL HANDHOLE. INSTALL 12-PAIR COMMUNICATION CABLE.
G. INSTALL 3 IN. PVC SCHEDULE 80 ELECTRICAL CONDUIT - TRENCHED. INSTALL 12-PAIR COMMUNICATION CABLE.
K. USE PROPOSED BASE MOUNTED CABINET AND CONTROLLER. INSTALL 12 PAIR COMMUNICATION CABLE. (SEE SIGNAL PLANS)

TOD NO:AX142-23M
SHA NO:HO407A54/B54
MD 175@ OCAENO AVE

WR&A
Whitman, Requardt and Associates, LLP
Engineers, Architects and Planners
801 South Caroline Street
Baltimore, Maryland 21231
410-235-3450

BY: bdonoway

STATE OF MARYLAND
DEPARTMENT OF TRANSPORTATION
STATE HIGHWAY ADMINISTRATION
OFFICE OF TRAFFIC & SAFETY
TRAFFIC ENGINEERING DESIGN DIVISION

MD 175 (Waterloo Road) from Dorsey Run Road to Pocomoke Avenue
Jessup, MD

REVISIONS

INTERCONNECT PLAN

SCALE 1" = 30' ADVERTISED DATE 8/2008 CONTRACT NO. AX1425185

DESIGNED BY S. Bloss
DRAWN BY S. Bloss
CHECKED BY N. Leary
F.A.P. NO.
COUNTY Howard
LOGMILE
TIMS NO. I484
TOD NO.

TS NO. | DRAWING IC-2 OF 4 | SHEET NO. 3 OF 6

PLOTTED: 07-07-2008
FILE: n:\31556-140\CADD\pSG-C003_I484.dgn