WIRING DIAGRAMS

US 50 / MD 213

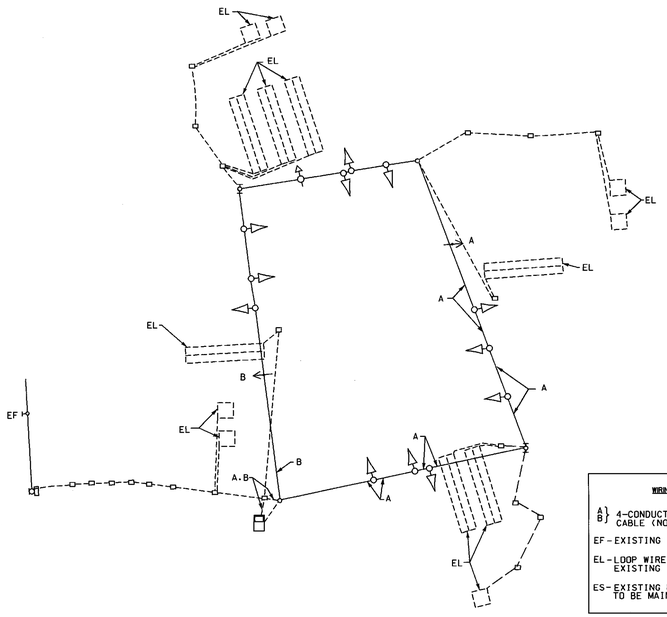

WIRING KEY

A/B 4-CONDUCTOR OPTICOM CABLE (NO. 20 A.W.G)

EF-EXISTING FIBER OPTIC SIGN

EL-LOOP WIRE (NO. 14 A.W.G.) EXISTING

ES-EXISTING UNDERGROUND SERVICE TO BE MAINTAINED BY CONECTIV

US 50 / MD 404

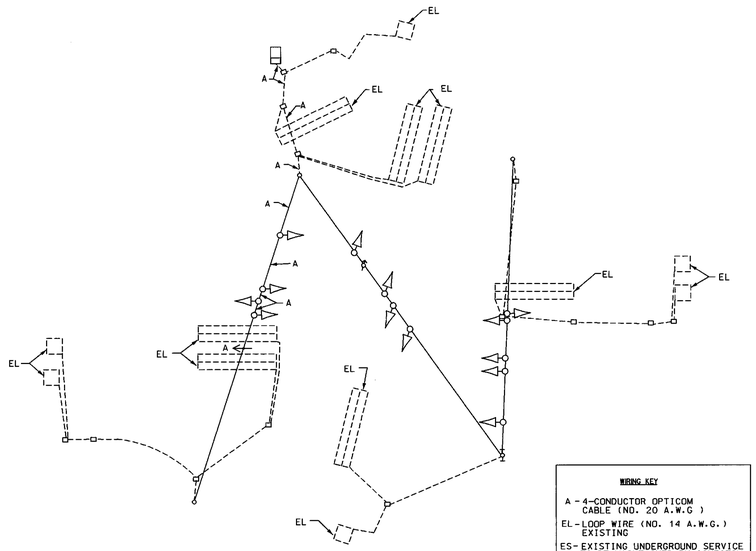

WIRING KEY

A - 4-CONDUCTOR OPTICOM CABLE (NO. 20 A.W.G)

EL-LOOP WIRE (NO. 14 A.W.G.) EXISTING

ES-EXISTING UNDERGROUND SERVICE TO BE MAINTAINED BY CONECTIV

MD 8 / BAY CITY RD

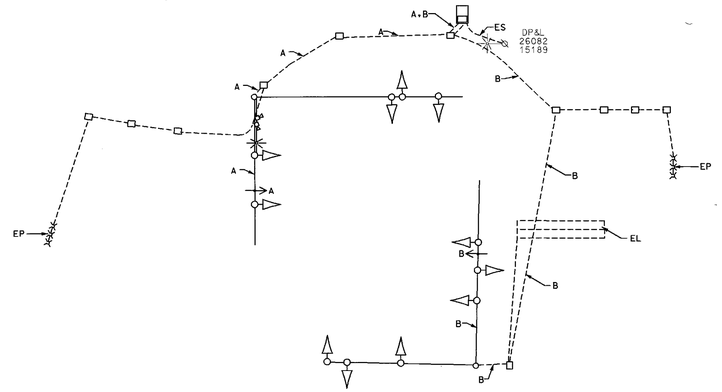

WIRING KEY

A/B - 4-CONDUCTOR OPTICOM CABLE (NO. 20 A.W.G)

EP-EXISTING MICROLOOP

EL-LOOP WIRE (NO. 14 A.W.G.) EXISTING

ES-EXISTING UNDERGROUND SERVICE TO BE MAINTAINED BY CONECTIV

MD 8 / US 50

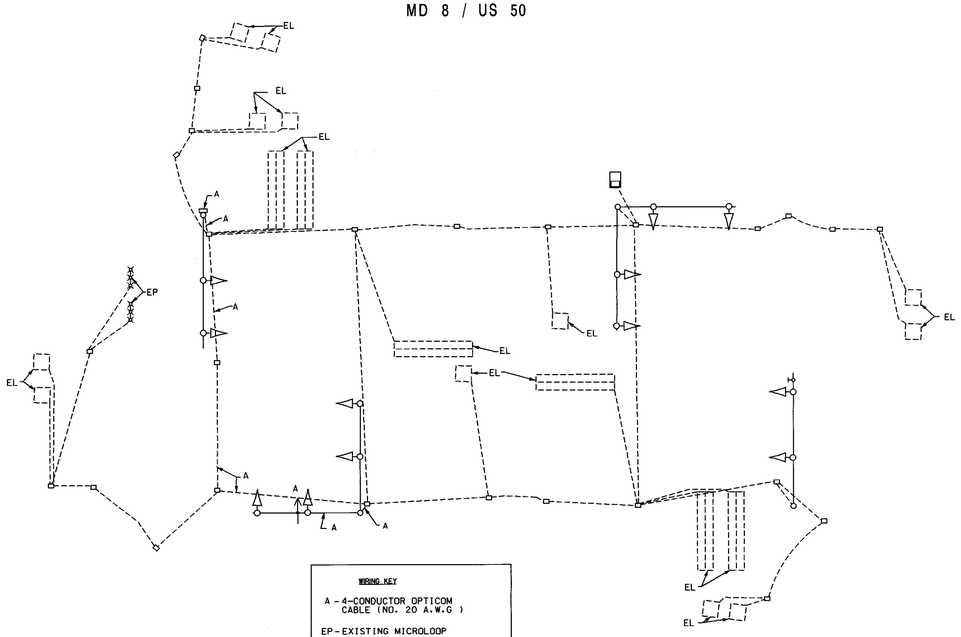

WIRING KEY

A - 4-CONDUCTOR OPTICOM CABLE (NO. 20 A.W.G)

EP-EXISTING MICROLOOP

EL-LOOP WIRE (NO. 14 A.W.G.) EXISTING

MD 8 / MD 18

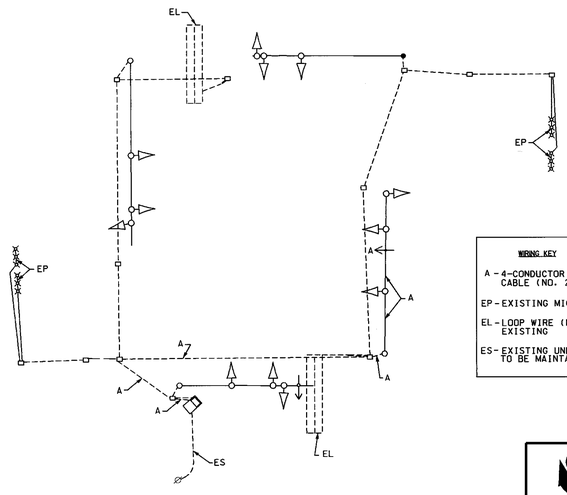

WIRING KEY

A - 4-CONDUCTOR OPTICOM CABLE (NO. 20 A.W.G)

EP-EXISTING MICROLOOP

EL-LOOP WIRE (NO. 14 A.W.G.) EXISTING

ES-EXISTING UNDERGROUND SERVICE TO BE MAINTAINED BY CONECTIV

STREET TRAFFIC STUDIES, LTD.
400 Crain Hwy. NW.
Glen Burnie, MD 21061
Ph (410) 590-5500
Fax (410) 590-6637

4420gi.dgn Task 90

MARYLAND DOT - STATE HIGHWAY ADMINISTRATION
Office of Traffic & Safety
TRAFFIC ENGINEERING DESIGN DIVISION

OPTICOM – VARIOUS LOCATIONS

DRAWN BY: James Allen Jr.	F.A.P. NO.		TS NO.	
CHECKED BY:	S.H.A. NO.	XXTOES185		SHEET NO.
SCALE: NONE	COUNTY:	QUEEN ANNE'S	T.I.M.S. NO. F621	6 OF 8
DATE: MAY 23, 2003	LOG MILE:			