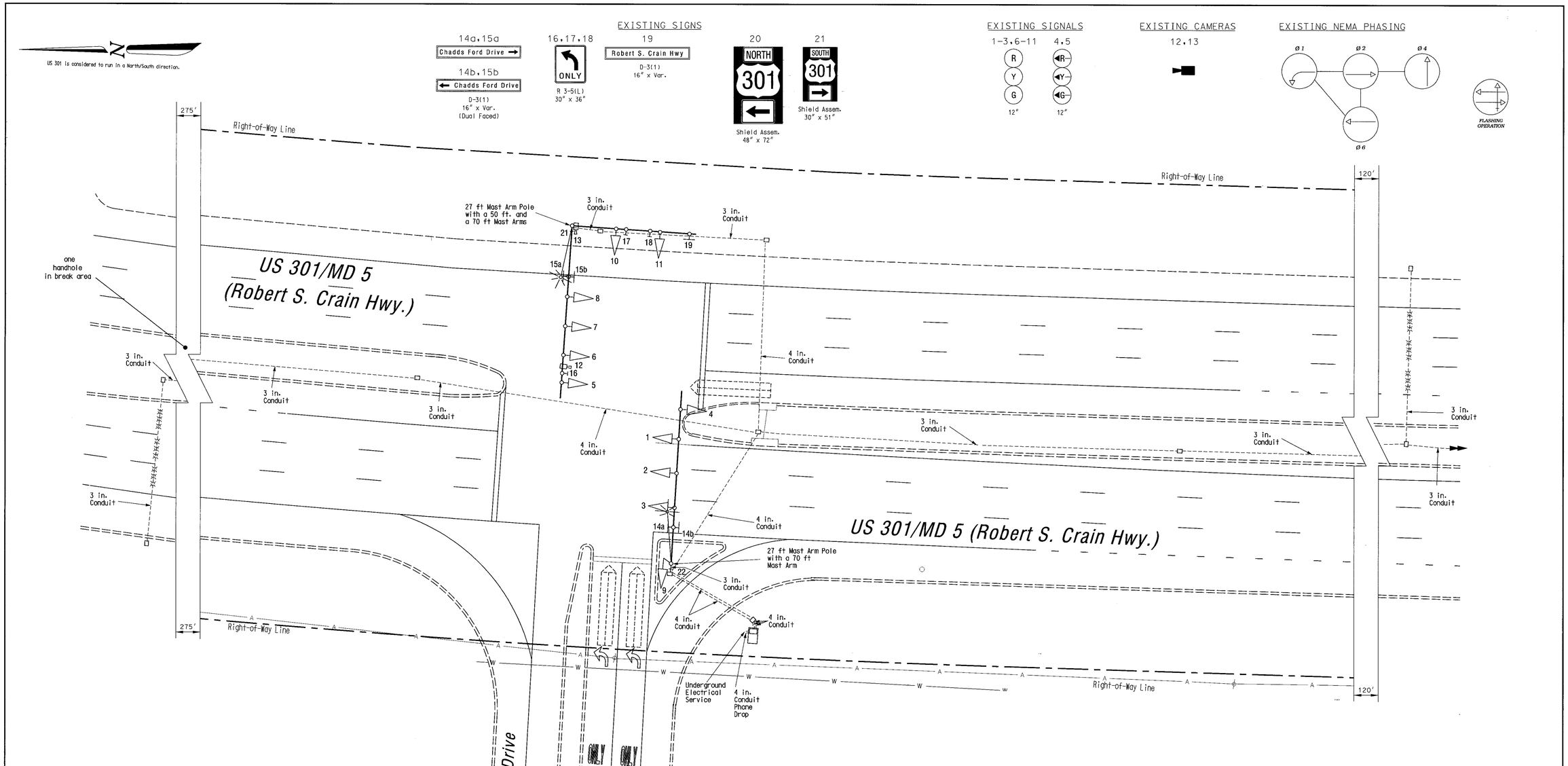


AS-BUILT

The Traffic Group

The Traffic Group, Inc.
410-931-6600
Fax 410-931-6601

REVISIONS

November 17, 2004

AS-BUILT
S.H.A. No.:BW996M82

FJH

APPROVALS

TEAM LEADER, TRAFFIC ENGINEERING DESIGN DIVISION

ASST. CHIEF TRAFFIC ENGINEERING DESIGN DIVISION

CHIEF, TRAFFIC ENGINEERING DESIGN DIVISION

DIRECTOR, TRAFFIC & SAFETY

ORIGINAL ON FILE

**MARYLAND DOT - STATE HIGHWAY ADMINISTRATION**

*Office of Traffic & Safety*

TRAFFIC ENGINEERING DESIGN DIVISION

(Traffic Signal Plan)

*US 301/MD 5 (Robert S. Crain Hwy.) at Chadds Ford Drive*

| | | | | | |
|---|---|---|---|---|---|
| DRAWN BY: | Frank Hoeckel | F.A.P. NO. | N/A | TS NO. 4238 | SHEET NO. |
| CHECKED BY: | | S.H.A. NO. | BW996M82 | | |
| SCALE: | 1" = 20' | COUNTY: | Prince George's | T.I.M.S. NO. F-616 | 1 OF 1 |
| DATE: | May 13, 2003 | LOG MILE: | 16030101.25 | | |

f:\1997\1997-0113A\DES\As-Built-Sigplan.dgn 11/29/2004