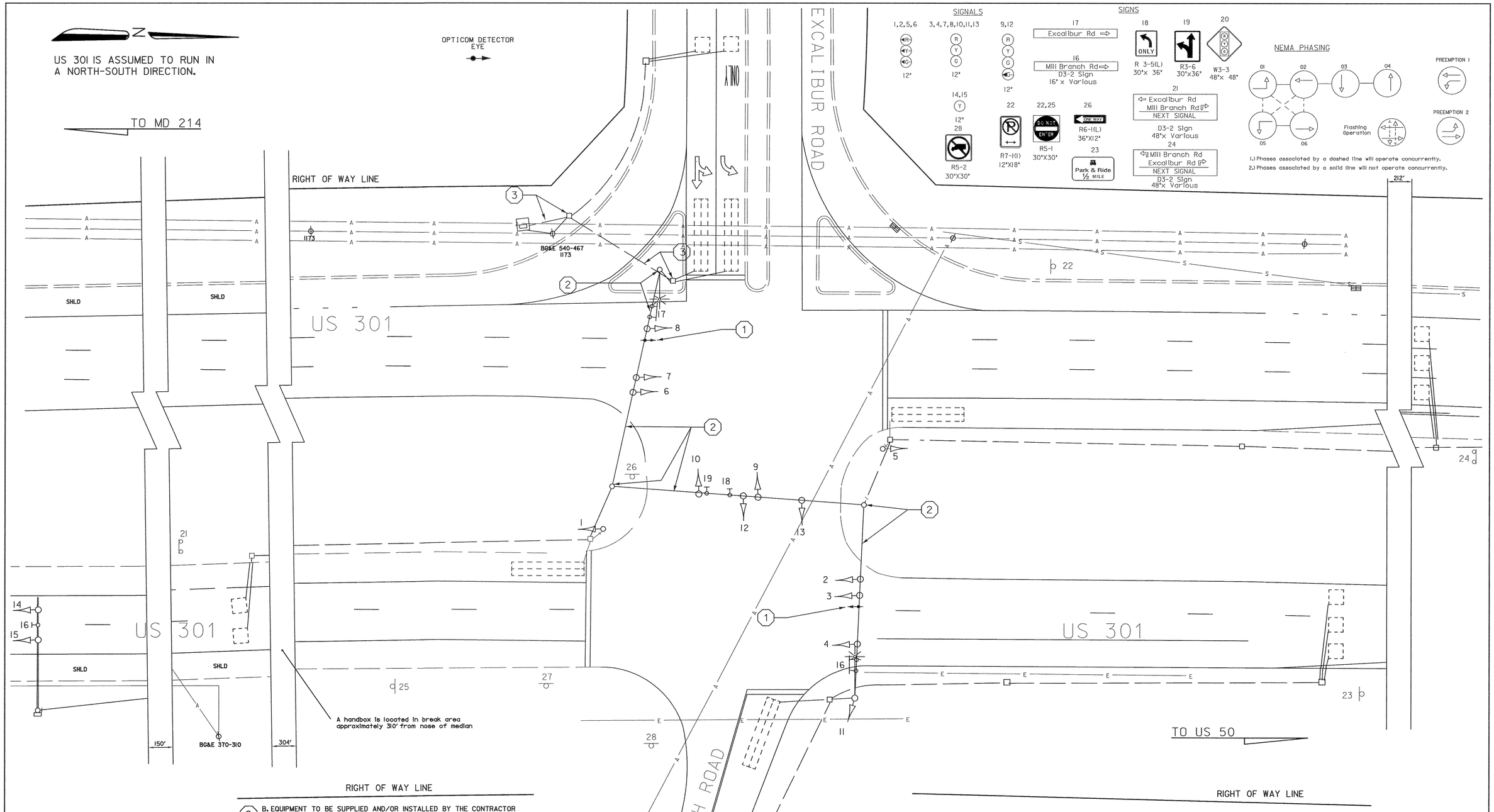

RIGHT OF WAY LINE

(C) B. EQUIPMENT TO BE SUPPLIED AND/OR INSTALLED BY THE CONTRACTOR

ITEM NO.	QUANTITY	DESCRIPTION
8012	2 EACH	F&I 3M OPTICOM #721 DETECTOR EYE
8013	1 EACH	F&I 3M OPTICOM #760 CARD RACK
8014	1 EACH	F&I 3M OPTICOM #762 DISCRIMINATOR MODULE
8037	520 L.F.	F&I 4 - CONDUCTOR OPTICOM DETECTOR CABLE

CONSTRUCTION DETAILS

1. INSTALL OPTICOM DETECTOR EYE ON EXISTING SPAN WIRE.
2. USE EXISTING SPAN WIRE AND STEEL POLE
3. USE EXISTING HANDHOLE AND CONDUIT.

UTILITY LEGEND

G	GAS MAIN
W	WATER MAIN
S	SEWER MAIN
E	ELECTRIC CABLES
D	STORM DRAIN
A	AERIAL CABLES
T	TELEPHONE CABLES

CENTURY ENGINEERING, INC.
CONSULTING ENGINEERS - PLANNERS
32 WEST ROAD
TOWSON, MARYLAND 21204

REVISIONS	
(C) INSTALL OPTICOM DETECTOR EYE NB AND SB US 301	2/00
CEI	
B SPLIT PHASE SIDE STREET AND ADD SIGNING AND PAVEMENT MARKINGS FOR EXCALBUR ROAD JANUARY 1997	
A ASBUILT INSTALL TELEMETRY CABLE AND SAMPLING DETECTORS.	2/95

APPROVALS
ORIGINAL
ASST. TRAFFIC ENGINEERING DESIGN DIVISION
ON
ASST. DISTRICT ENGINEER, TRAFFIC
FILE
CHIEF, TRAFFIC ENGINEERING DESIGN DIVISION
DIRECTOR, TRAFFIC & SAFETY

MARYLAND DOT - STATE HIGHWAY ADMINISTRATION
Office of Traffic & Safety
TRAFFIC ENGINEERING DESIGN DIVISION
US 301 AT EXCALIBUR RD/
MILL BRANCH RD

PG308A57/B57

RE-DRAWN BY:	SPP	F.A.P. NO.	AC-STPG-000S(683)E	TS NO. 3354 (C)	SHEET NO.
CHECKED BY:	TMH / CJ	S.H.A. NO.	XX1005185		
SCALE:	1" = 20'	COUNTY:	PRINCE GEORGE'S	T.I.M.S. NO. D565	12 OF 24
DATE:	2/21/00	LOG MILE:	I6030I23.20		

o:\transdwg\97006\31\us301\excalibur rd.dgn
20 MAR 2000