US 1 IS CONSIDERED TO RUN IN A
NORTH SOUTH DIRECTION.

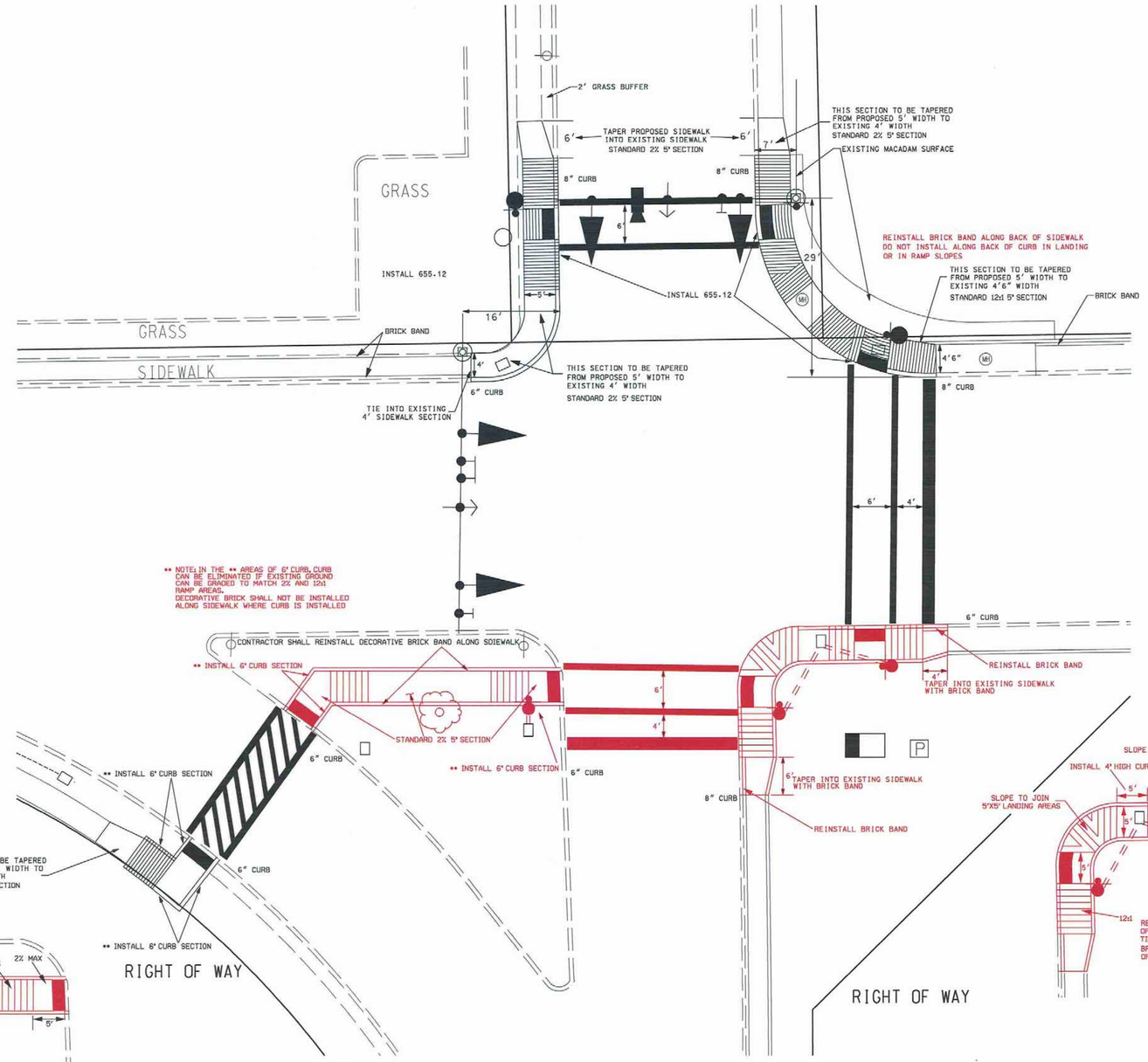

1 APPROVED 2/12/09
TEAM LEADER

STATE OF MARYLAND
DEPARTMENT OF TRANSPORTATION
STATE HIGHWAY ADMINISTRATION
OFFICE OF TRAFFIC & SAFETY
TRAFFIC ENGINEERING DESIGN DIVISION

SB US 1 (BALTIMORE AVE) @
WB MD 198 (TALBOT AVE)

RAMP DETAIL SHEET

SCALE 1" = 10' ADVERTISED DATE _____ CONTRACT NO. _____

DESIGNED BY C STRAIN — COUNTY PRINCE GEORGE'S
DRAWN BY C STRAIN — LOGMILE 16000100.56
CHECKED BY J BIDDLE — TIMS NO. J507
F.A.P. NO. N/A — TOD NO. _____

TS NO. 1636 | DRAWING SG-2 OF 3 | SHEET NO. 2 OF 3

BY: cstrain

PLOTTED: Thursday, February 12, 2009 AT 02:57 PM
FILE: M:\Designs\District 3\SB US 1 @ WB MD 198-Pole Replace\US 1 @ Talbott Backup Working-Redline.dgn