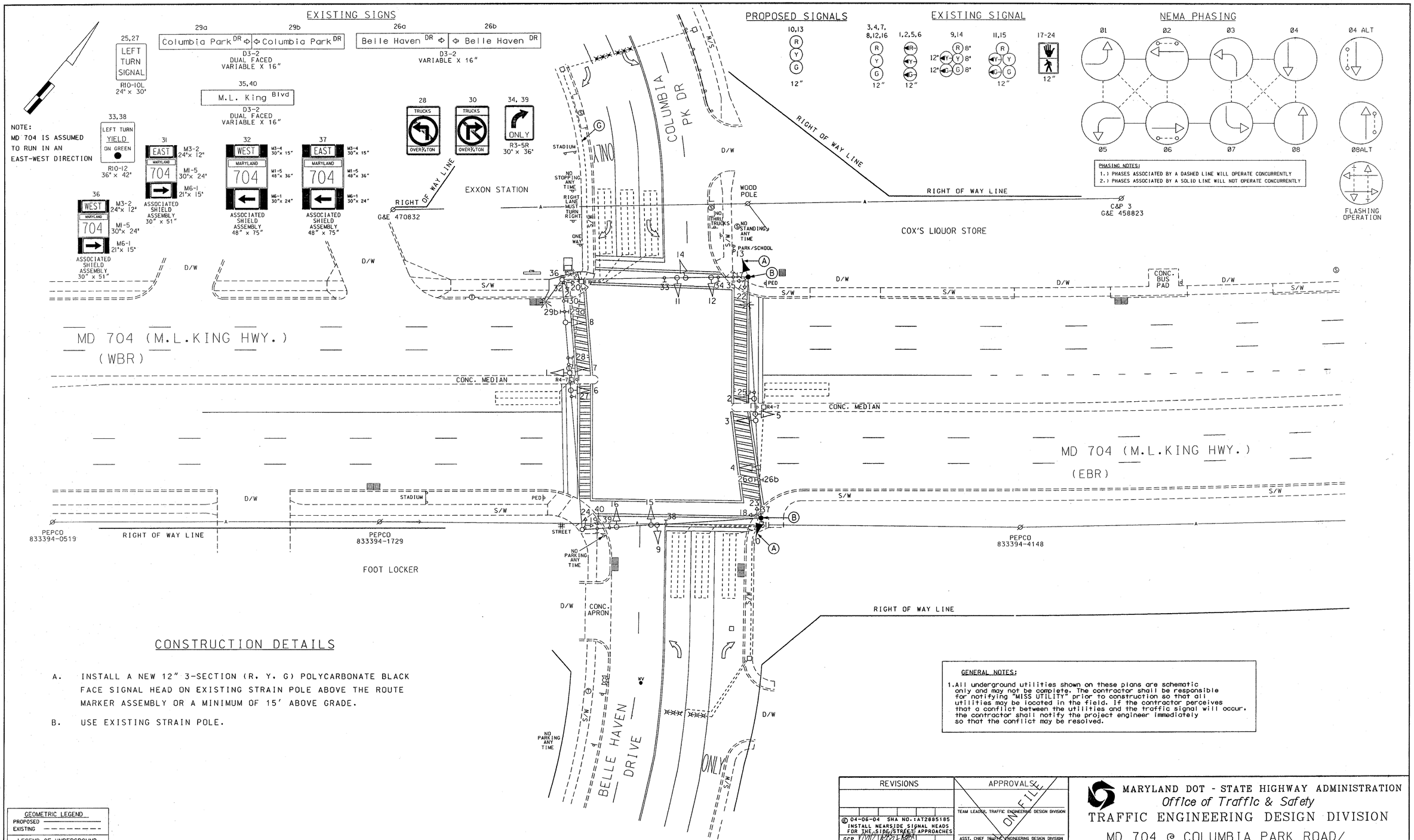

CONSTRUCTION DETAILS

A. INSTALL A NEW 12" 3-SECTION (R, Y, G) POLYCARBONATE BLACK FACE SIGNAL HEAD ON EXISTING STRAIN POLE ABOVE THE ROUTE MARKER ASSEMBLY OR A MINIMUM OF 15' ABOVE GRADE.

B. USE EXISTING STRAIN POLE.

GENERAL NOTES:

1. All underground utilities shown on these plans are schematic only and may not be complete. The contractor shall be responsible for notifying "MISS UTILITY" prior to construction so that all utilities may be located in the field. If the contractor perceives that a conflict between the utilities and the traffic signal will occur, the contractor shall notify the project engineer immediately so that the conflict may be resolved.

GEOMETRIC LEGEND

PROPOSED
EXISTING

LEGEND OF UNDERGROUND AND OVERHEAD UTILITIES

AERIAL CABLE —A—A—
ELECTRIC —E—E—
TELEPHONE —T—T—
GAS —G—G—
SEWER —S—S—
WATER —W—W—
CABLE TV —TV—TV—

REVISIONS	APPROVALS
© 04-06-04 SHA NO.:AT2885185 INSTALL NEARSIDE SIGNAL HEADS FOR THE SIDE STREET APPROACHES	TEAM LEADER, TRAFFIC ENGINEERING DESIGN DIVISION
GCP	ASST. CHIEF TRAFFIC ENGINEERING DESIGN DIVISION
D 6-03-02 ADD CAB/CONTLR. ADD EP'S TO SIDE STREET AND EXCLUSIVE LEFTS TO MD 704 SHA NO.: XX1065285	CHIEF, TRAFFIC ENGINEERING DESIGN DIVISION
RRZ	
C 8-06-01 REVISE SIGNAL	DIRECTOR, TRAFFIC & SAFETY

ORIGINAL ON FILE

MARYLAND DOT - STATE HIGHWAY ADMINISTRATION
Office of Traffic & Safety
TRAFFIC ENGINEERING DESIGN DIVISION

MD 704 @ COLUMBIA PARK ROAD/ BELLE HAVEN DRIVE

DRAWN BY: D.A.NIES	F.A.P. NO. N/A	TS NO. 322©	SHEET NO.
CHECKED BY: R.R.Z.	S.H.A. NO. PG434A5G/B5G		
SCALE: 1"= 20'	COUNTY: PRINCE GEORGE'S	T.I.M.S. NO. G-131	1 OF 2
DATE: 4-12-02	LOG MILE: 16070402.18		