F.H.WA. REGION NO	STATE	FED. AID PROJ. NO	SHEET NO.	TOTAL SHEETS
3	MD.			

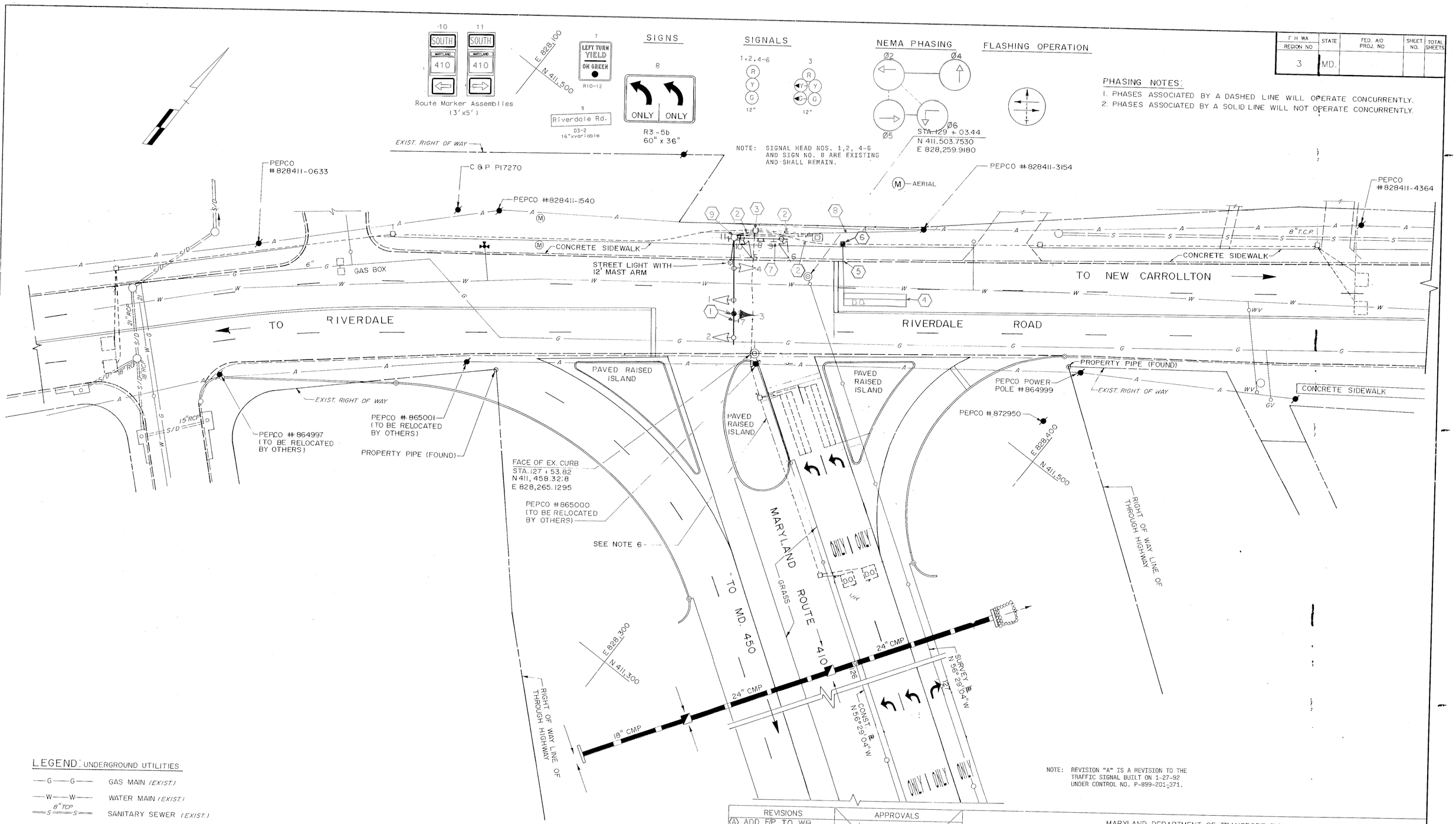

NOTE: REVISION "A" IS A REVISION TO THE TRAFFIC SIGNAL BUILT ON 1-27-92 UNDER CONTROL NO. P-899-201-371.

LEGEND: UNDERGROUND UTILITIES

—G—G—	GAS MAIN (EXIST.)
—W—W—	WATER MAIN (EXIST.)
8"TCP S S	SANITARY SEWER (EXIST.)
S/D S/D	STORM SEWER (EXIST.)
15" RCP	STORM SEWER (PROPOSED)
—A—A—	AERIAL CABLES (ELECTRIC AND/OR TELEPHONE) (EXIST.)

REVISIONS

A. ADD E/P TO WB RIVERDALE RD/L.G. LEE AW MEL 6/24

APPROVALS

ORIGINAL ON FILE

CHIEF, SIGNAL DESIGN SECTION

ASST. DISTRICT ENGINEER, TRAFFIC

CHIEF, BUREAU OF TRAFFIC ENGINEERING

DEPUTY CHIEF ENGINEER, OFFICE OF TRAFFIC

DELON HAMPTON & ASSOCIATES
6001 MONTROSE ROAD
SUITE 800
ROCKVILLE, MD 20852

MARYLAND DEPARTMENT OF TRANSPORTATION
STATE HIGHWAY ADMINISTRATION – OFFICE OF TRAFFIC
BUREAU OF TRAFFIC ENGINEERING

DRAWN BY: R.M. LEE
DES. BY: R. RAMOS
CHK. BY:

MARYLAND ROUTE 410 AND RIVERDALE ROAD

COUNTY: P.G.

DATE: JUNE 2, 1988
SCALE: 1" = 20'-0"
F.A.P. NO. N/A
S.H.A. NO. P-899-201-371
TS/FILE NO. T 2443A
SHEET NO. ___ OF ___

F#51

16041005.26