F.H.W.A. REGION NO.	STATE	FED. AID PROJ. NO.	SHEET NO.	TOTAL SHEETS
3	MD.			

SIGNALS

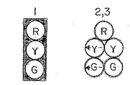

4,5

LEFT ON GREEN WITH CAUTION

R10-5(B)
30" X 36"

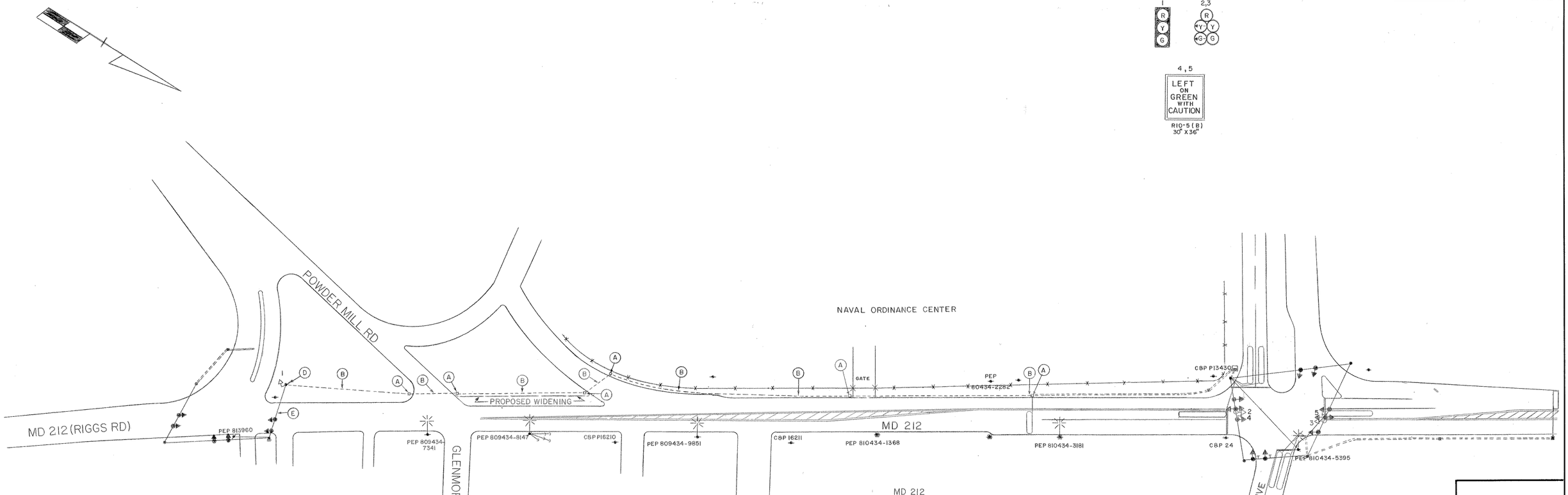

POWDER MILL RD

PHASE A

PHASE B

FLASHING OPERATION

FLORAL DR

PHASE A1 & A2

PHASE A & A1

PHASE A & A2

PHASE A

PHASE B

FLASHING OPERATION

APPROVAL: REGIONAL TRAFFIC ENGINEER

APPROVAL: CHIEF-BUREAU OF TRAFFIC ENGINEERING

APPROVAL: ASS'T. CHIEF ENGINEER TRAFFIC

REVISIONS

STATE OF MARYLAND
DEPARTMENT OF TRANSPORTATION
STATE HIGHWAY ADMINISTRATION

TRAFFIC DIVISION – BUREAU OF TRAFFIC ENGINEERING

INTERCONNECT
MD 212, RIGGS RD TO FLORAL DR

SCALE 1"=50' DATE 11-10-73 CONTRACT NO.

DRAWN BY: J GORDON COUNTY: PRINCE GEORGE

DESIGNED BY: SIGNAL NO.:

CHECKED BY: DRAWING NO. TS-712

BRUNING 44511 19927