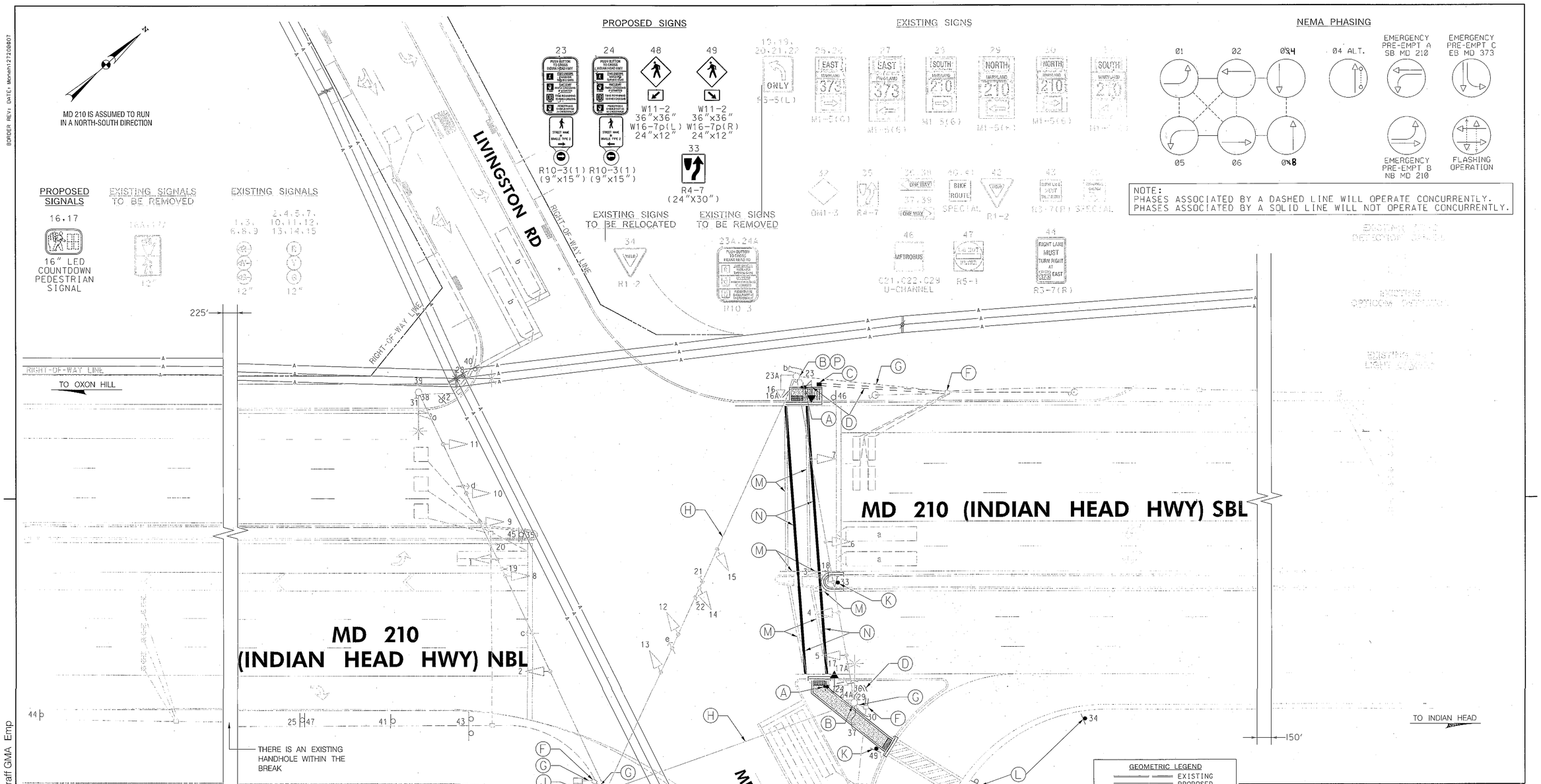

CONSTRUCTION DETAILS:

A. INSTALL AN 18"X36" CONCRETE FOUNDATION WITH A 10 FOOT PEDESTAL POLE, 16-INCH COUNTDOWN LED PEDESTRIAN SIGNAL HEAD, APS PUSHBUTTON, AND SIGN (1-2" CONDUIT BEND) (STANDARD NO. MD 801.01-01).
B. REMOVE EXISTING PEDESTRIAN SIGNAL, PUSHBUTTON, AND SIGN FROM SIGNAL POLE.
C. INSTALL ELECTRICAL HANDHOLE.
D. FURNISH AND INSTALL 2 INCH SCHEDULE 80 RIGID PVC CONDUIT - TRENCHED.
F. USE EXISTING HANDHOLE.
G. USE EXISTING CONDUIT.
H. USE EXISTING SPAN WIRE.
J. USE EXISTING CONTROLLER.
K. INSTALL PROPOSED GROUND MOUNTED SIGN ON ONE 4"X6" BREAKAWAY WOOD POST.
L. RELOCATE EXISTING GROUND MOUNTED SIGN.
M. REMOVE EXISTING PAVEMENT MARKING.
N. INSTALL 12-INCH WHITE PREFORMED THERMOPLASTIC PAVEMENT MARKINGS.
P. USE EXISTING STRAIN POLE.

GEOMETRIC LEGEND
EXISTING
PROPOSED

UTILITY LEGEND
SD — STORM DRAIN
G — GAS MAIN
W — WATER MAIN
S — SEWER MAIN
E — ELECTRIC CABLES
A — AERIAL CABLES
T — TELEPHONE CABLES
F — FIBER-OPTIC

ENGINEERS
PLANNERS
SCIENTISTS
CONSTRUCTION MANAGERS
KCI TECHNOLOGIES
936 RIDGEBROOK ROAD
SPARKS, MARYLAND 21152
TELEPHONE: (410) 316-7800
FAX: (410) 316-7818

APPROVALS
TEAM LEADER
ASST. DIV. CHIEF
DIVISION CHIEF
OFFICE DIRECTOR
ORIGINAL ON FILE

REVISIONS
G UPDATE EXISTING PEDESTRIAN SIGNAL TO CPS/APS TIMS NO. L803 SHA NO. XY1515185 05-2013
KCI
F Installation of Video Det. OT2007 TIMS J165 3/08
LM JMH
E Install Pedestrian signals + Crosswalk MD 210 NBLH LEG OT2000 TIMS E762 8/2001
WM MAR DAZ BAK TH

STATE OF MARYLAND
DEPARTMENT OF TRANSPORTATION
STATE HIGHWAY ADMINISTRATION
OFFICE OF TRAFFIC & SAFETY
TRAFFIC ENGINEERING DESIGN DIVISION
MD 210 (INDIAN HEAD HWY) AT MD 373 LIVINGSTON RD
ACCOKEEK, MARYLAND

TRAFFIC SIGNAL PLAN

SCALE 1" = 20' ADVERTISED DATE 07-11-74 CONTRACT NO. AW-555-503-476

DESIGNED BY	T. ZAYDEL	COUNTY	PRINCE GEORGE'S
DRAWN BY	T. ZAYDEL	LOGMILE	16021003.42
CHECKED BY	K. SCHMID	TIMS NO.	N/A
F.A.P. NO.		TOD NO.	

TS NO. 556 G | DRAWING SG-1 OF 3 | SHEET NO. 1 OF 12

PLOTTED: "01:39 PM on Friday, May 10, 2013"
FILE: M:\2009\01090619.92\drawings\pSG-P001_MD210.dgn

BY: Ardalan Faghri Division: P068 Highway Traff GMA Emp