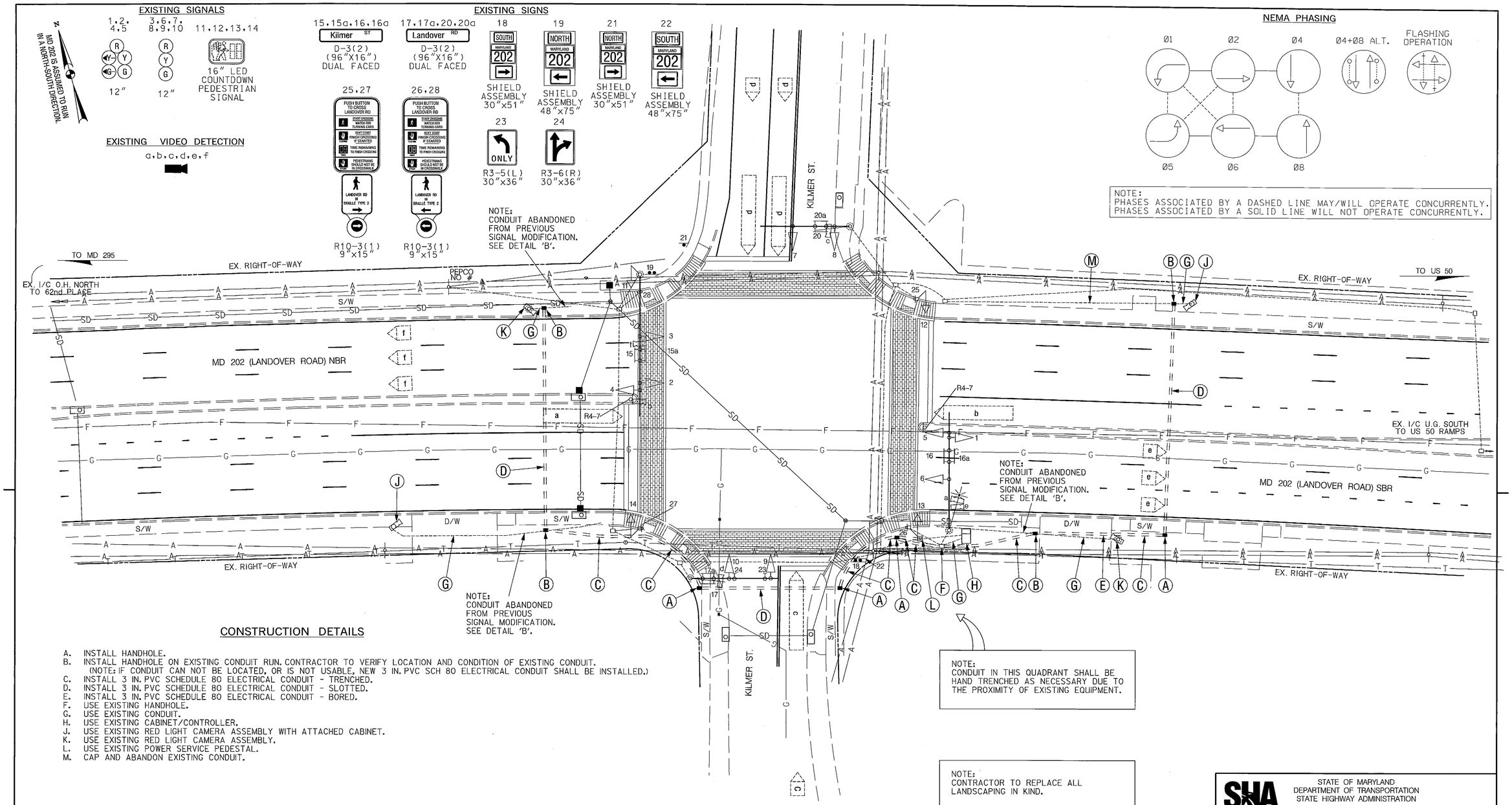

CONSTRUCTION DETAILS

A. INSTALL HANDHOLE.
B. INSTALL HANDHOLE ON EXISTING CONDUIT RUN. CONTRACTOR TO VERIFY LOCATION AND CONDITION OF EXISTING CONDUIT. (NOTE: IF CONDUIT CAN NOT BE LOCATED, OR IS NOT USABLE, NEW 3 IN. PVC SCH 80 ELECTRICAL CONDUIT SHALL BE INSTALLED.)
C. INSTALL 3 IN. PVC SCHEDULE 80 ELECTRICAL CONDUIT - TRENCHED.
D. INSTALL 3 IN. PVC SCHEDULE 80 ELECTRICAL CONDUIT - SLOTTED.
E. INSTALL 3 IN. PVC SCHEDULE 80 ELECTRICAL CONDUIT - BORED.
F. USE EXISTING HANDHOLE.
G. USE EXISTING CONDUIT.
H. USE EXISTING CABINET/CONTROLLER.
J. USE EXISTING RED LIGHT CAMERA ASSEMBLY WITH ATTACHED CABINET.
K. USE EXISTING RED LIGHT CAMERA ASSEMBLY.
L. USE EXISTING POWER SERVICE PEDESTAL.
M. CAP AND ABANDON EXISTING CONDUIT.

The Traffic Group, Inc.
Suite H
9900 Franklin Square Drive
Baltimore, Maryland 21236
410-931-6600
1-800-583-8411
Fax 410-931-6601
"Merging Innovation and Excellence"®

BY: JStorck

GEOMETRIC LEGEND
EXISTING
PROPOSED

UTILITY LEGEND
SD — STORM DRAIN
G — GAS MAIN
W — WATER MAIN
S — SEWER MAIN
E — ELECTRIC CABLES
A — AERIAL CABLES
T — TELEPHONE CABLES
F — FIBER-OPTIC

APPROVALS
TEAM LEADER
ASST. DIV. CHIEF
DIVISION CHIEF
OFFICE DIRECTOR
ORIGINAL ON FILE

REVISIONS
(M) RECONNECT REDLIGHT CAMERA
SHA No. BW996M82 August 24, 2010
TTG ES
(L) RECONSTRUCT TRAFFIC SIGNAL, INSTALL APS AND COUNTDOWN PED. SIGNALS.
SHA# XX445185 9/2008
STV MCB
(K) UPGRADE RED LIGHT CAMERA
12-21-2004 TIMS #G755

PLOTTED: Tuesday, August 24, 2010 AT 09:13 AM
FILE: F:\2010\2010-0225\Des\pSG-P001_md202@Kilmer.dgn

STATE OF MARYLAND
DEPARTMENT OF TRANSPORTATION
STATE HIGHWAY ADMINISTRATION
OFFICE OF TRAFFIC & SAFETY
TRAFFIC ENGINEERING DESIGN DIVISION

MD 202 (LANDOVER ROAD) AT KILMER STREET
CHEVERLY, MD

SIGNALIZATION PLAN SHEET

SCALE 1" = 20' ADVERTISED DATE 07-09-1971 CONTRACT NO. P-317X-000-385

DESIGNED BY
DRAWN BY W. FITCH
CHECKED BY R.W. TYSON
F.A.P. NO. SEE TITLE SHEET
COUNTY PRINCE GEORGE'S
LOGMILE 16020212.59
TIMS NO. K271
TOD NO. N/A

TS NO. 310M | DRAWING SG-01 OF 02 | SHEET NO. 1 OF 2