F.H.W.A. REGION NO.	STATE	FED. AID PROJ. NO.	SHEET NO.	TOTAL SHEETS
3	MD.		3	7

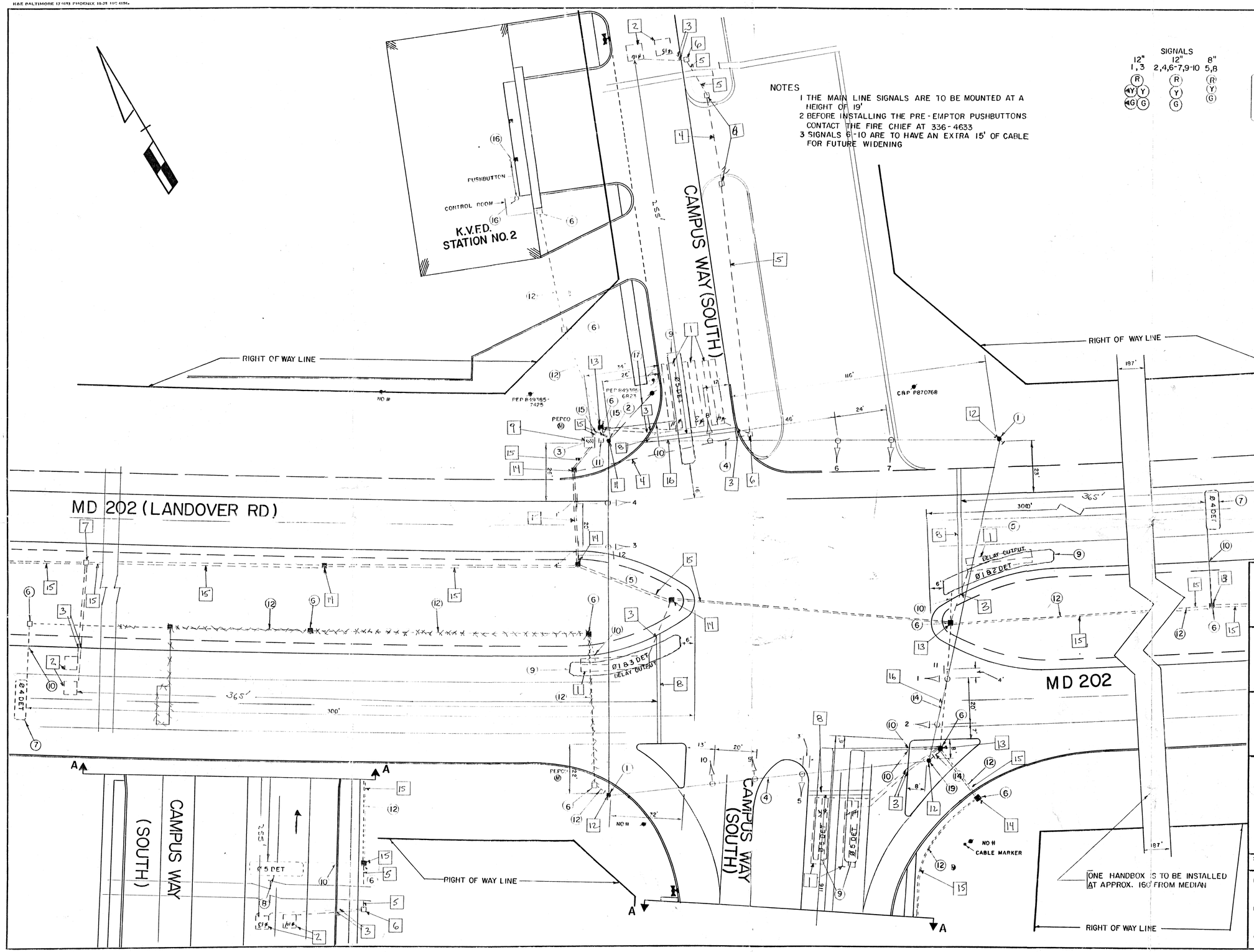

NOTES

1. THE MAIN LINE SIGNALS ARE TO BE MOUNTED AT A HEIGHT OF 19'
2. BEFORE INSTALLING THE PRE-EMPTOR PUSHBUTTONS CONTACT THE FIRE CHIEF AT 336-4633
3. SIGNALS 6-10 ARE TO HAVE AN EXTRA 15' OF CABLE FOR FUTURE WIDENING

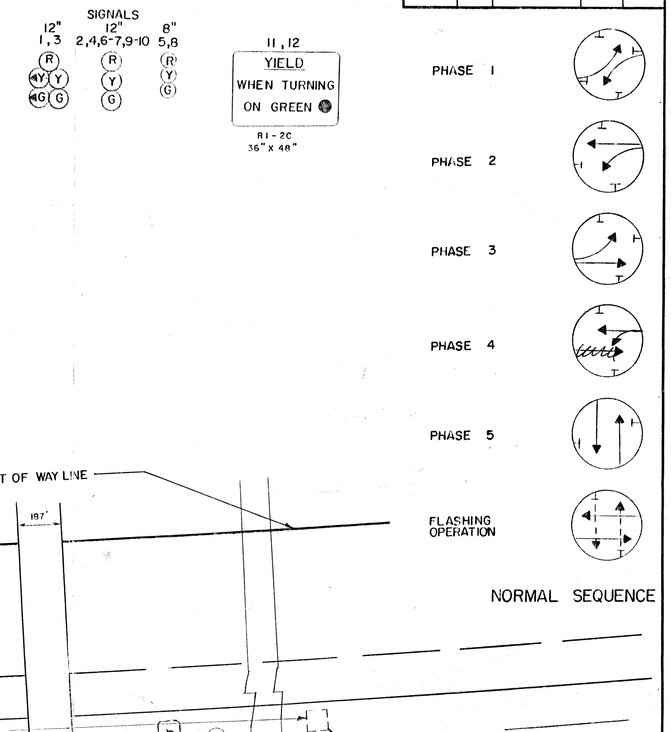

APPROVAL: REGIONAL TRAFFIC ENGINEER

APPROVAL: CHIEF-BUREAU OF TRAFFIC ENGINEERING

APPROVAL: ASS'T. CHIEF ENGINEER TRAFFIC

A REPLACE FAILED LOOP DETECTORS 11/92 SHA NO.: 865-25010050

REVISIONS

STATE OF MARYLAND
DEPARTMENT OF TRANSPORTATION
STATE HIGHWAY ADMINISTRATION

TRAFFIC DIVISION – BUREAU OF TRAFFIC ENGINEERING

MD 202 (LANDOVER RD) & CAMPUS WAY (SOUTH)

SCALE 1"=20' DATE 4-28-77 CONTRACT NO. P-557-501-385

DRAWN BY: BOB TYSON COUNTY: PRINCE GEORGE'S

DESIGNED BY: Robert W Tyson SIGNAL NO.:

CHECKED BY:

DRAWING NO. TS-814

16020207.03