F.H.WA. REGION NO	STATE	FED. AID PROJ. NO	SHEET NO	TOTAL SHEETS
3	MD.		17	21

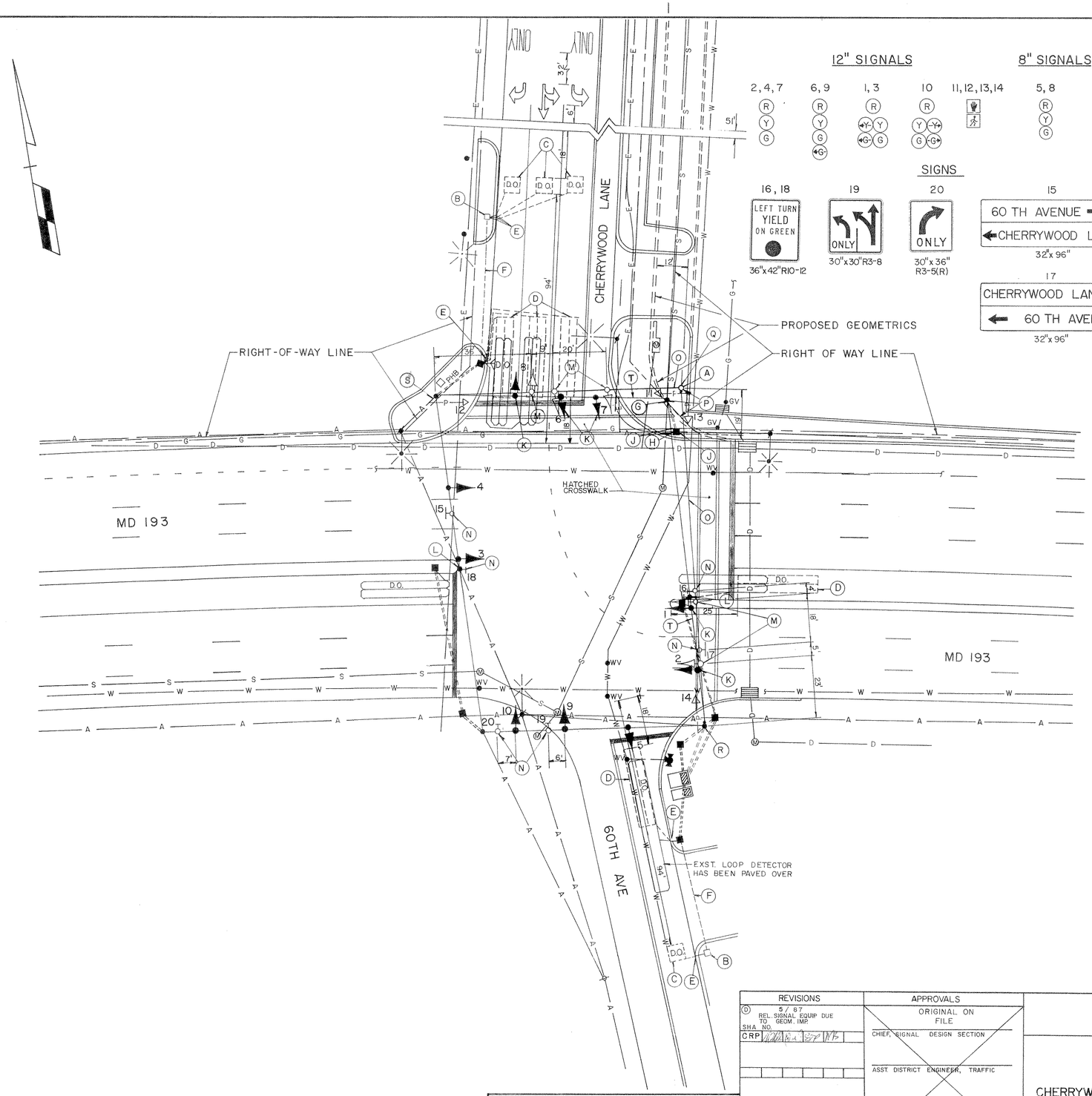

12" SIGNALS

2, 4, 7 — R Y G

6, 9 — R Y G G

1, 3 — R Y G G

10 — R Y G

11, 12, 13, 14

8" SIGNALS

5, 8 — R Y G

SIGNS

16, 18 — LEFT TURN YIELD ON GREEN — 36"x42" R10-12

19 — ONLY — 30"x30" R3-8

20 — ONLY — 30"x36" R3-5(R)

15 — 60 TH AVENUE → / ← CHERRYWOOD LANE — 32"x96"

17 — CHERRYWOOD LANE → / ← 60 TH AVENUE — 32"x96"

NEMA PHASING

Ø1 Ø2 Ø3 Ø4

Ø5 Ø6 Ø3 ALT FLASHING OPERATION

PHASING NOTES

1. PHASES ASSOCIATED BY SOLID LINE WILL NOT OPERATE CONCURRENTLY.
2. PHASES ASSOCIATED BY DASHED LINE WILL OPERATE CONCURRENTLY.

GENERAL NOTES

1. "D.O." INDICATES DELAYED OUTPUT LOOP DETECTOR.
2. ALL STRIPING SHOWN IS PROPOSED AND WILL BE INSTALLED BY OTHERS.
3. UNLESS OTHERWISE NOTED ALL EXISTING EQUIPMENT IS TO BE UTILIZED.
4. FOR CONSTRUCTION DETAILS SEE PAGE 70 OF THE SPECIAL PROVISIONS
5. PROPOSED GEOMETRICS ARE PART OF PRINCE GEORGES COUNTY PROJECT No. 665401, CONTRACT No 404-H
6. REVISION "D" IS A REVISION TO THE TRAFFIC SIGNAL BUILT IN MAY 1972 UNDER CONTRACT NO. P-385-001-385

SHA CONTRACT NO.
BW-980-801-312

DEPARTMENT OF PUBLIC WORKS AND TRANSPORTATION
PRINCE GEORGE'S COUNTY, MARYLAND

CHERRYWOOD LANE WIDENING
GREENBELT RD. TO CAPITAL BLTWY.

LEGEND OF UNDERGROUND AND OVERHEAD UTILITIES

GAS MAIN	—G——G—
WATER MAIN	—W——W—
SEWER MAIN	—S——S—
STORM DRAIN	—D——D—
ELECTRIC CABLES	—E——E—
TELEPHONE CABLES	—T——T—
AERIAL CABLES	—A——A—

HAYES, SEAY, MATTERN & MATTERN
ARCHITECTS - ENGINEERS - PLANNERS
ROCKVILLE, MARYLAND

REVISIONS	APPROVALS
(D) 5/87 REL. SIGNAL EQUIP DUE TO GEOM. IMP. SHA NO. CRP	ORIGINAL ON FILE
	CHIEF, SIGNAL DESIGN SECTION
	ASST. DISTRICT ENGINEER, TRAFFIC
	CHIEF, BUREAU OF TRAFFIC ENGINEERING
	DEPUTY CHIEF ENGINEER, OFFICE OF TRAFFIC

MARYLAND DEPARTMENT OF TRANSPORTATION
STATE HIGHWAY ADMINISTRATION - OFFICE OF TRAFFIC
BUREAU OF TRAFFIC ENGINEERING

MD 193

CHERRYWOOD LANE AND 60TH AVE

COUNTY: PRINCE GEORGE'S

SCALE: 1" = 20' DATE: JAN. 1971

DRAWN BY STEVE RENZI DES. BY: STEVE RENZI CHK. BY:

F.A.P. NO. M-5018(3)
S.H.A. NO. P-385-001-385

TS/FILE NO. 273-D

SHEET NO. 17 OF 21

DIETZGEN S-139-M3

1601930518 S2059-17