NOTE:
MD 197 IS ASSUMED TO RUN
IN NORTH-SOUTH DIRECTION

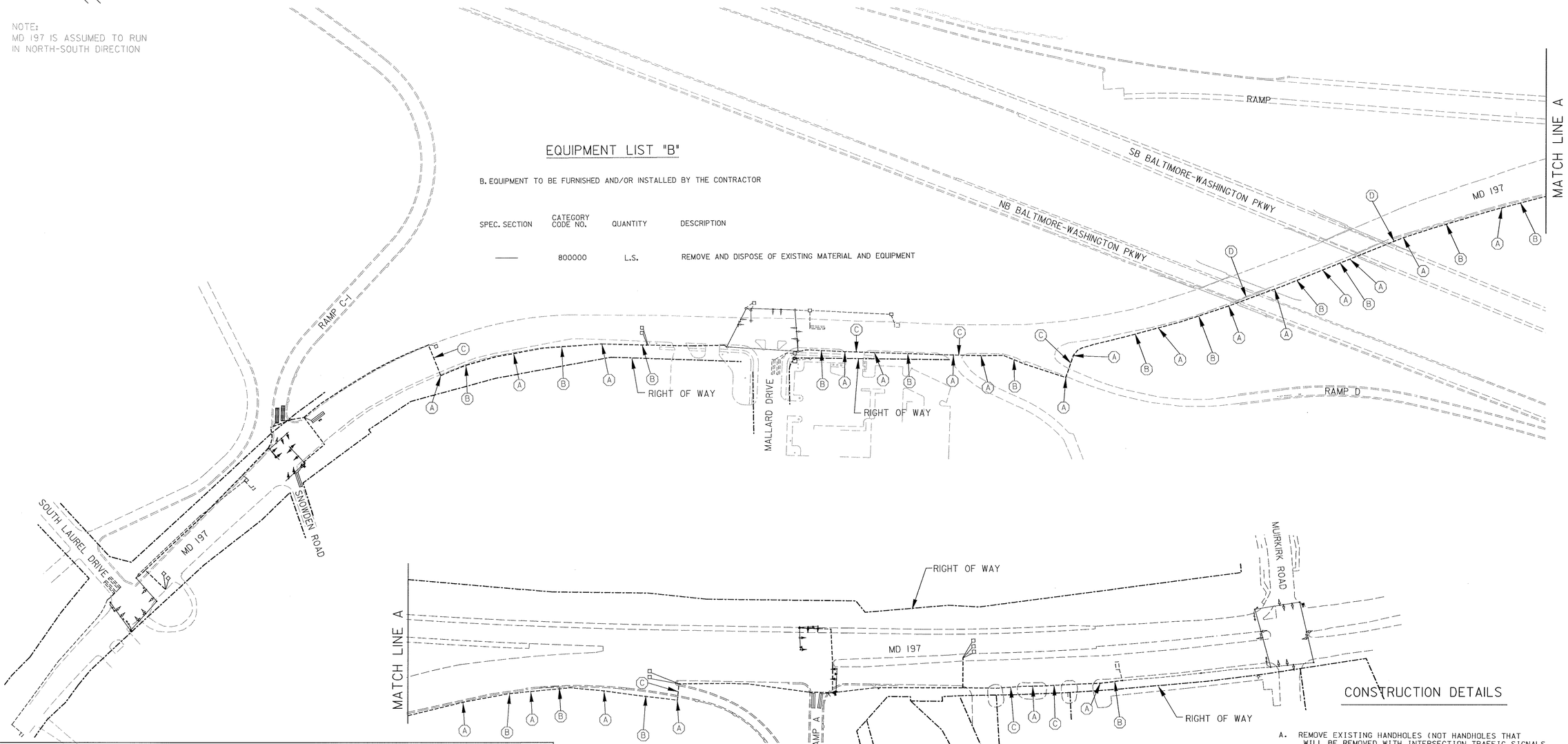

EQUIPMENT LIST "B"

B. EQUIPMENT TO BE FURNISHED AND/OR INSTALLED BY THE CONTRACTOR

SPEC. SECTION	CATEGORY CODE NO.	QUANTITY	DESCRIPTION
——	800000	L.S.	REMOVE AND DISPOSE OF EXISTING MATERIAL AND EQUIPMENT

CONSTRUCTION DETAILS

A. REMOVE EXISTING HANDHOLES (NOT HANDHOLES THAT WILL BE REMOVED WITH INTERSECTION TRAFFIC SIGNALS AT A LATER TIME AS DIRECTED BY THE ENGINEER).

B. ABANDON EXISTING CONDUIT.

PROJECT DESCRIPTION

THIS PROJECT INVOLVES THE REMOVAL OF THE EXISTING INTERCONNECT SIGNAL SYSTEM DUE TO GEOMETRIC IMPROVEMENTS

ADDENDUM

EXISTING INTERCONNECT

SS-1

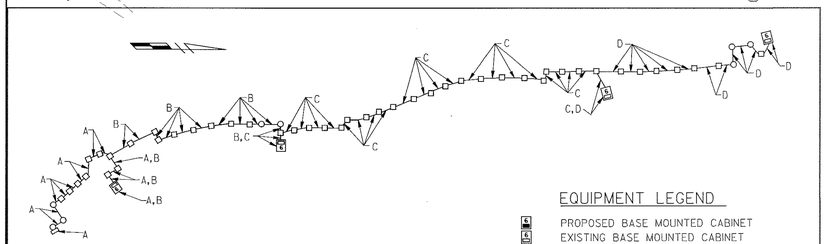

EQUIPMENT LEGEND

- PROPOSED BASE MOUNTED CABINET
- EXISTING BASE MOUNTED CABINET
- EXISTING POLE MOUNTED CABINET
- PROPOSED HANDHOLE
- EXISTING HANDHOLE
- EXISTING METAL POLE

WIRING LEGEND

A-D 12 PAIR COMMUNICATION CABLE JELLYFILLED (NO. 19 A.W.G.)

WIRING DIAGRAM

RUMMEL, KLEPPER & KAHL, LLP
CONSULTING ENGINEERS
81 MOSHER STREET
BALTIMORE, MARYLAND 21217
TEL: (410) 728-2900 FAX: (410) 383-3270

REVISIONS:	APPROVALS:
	CHIEF SIGNAL DESIGN SECTION
	ASST. DISTRICT ENGINEER TRAFFIC
	CHIEF TRAFFIC ENGINEERING DESIGN DIVISION
A February, 1999 Reconstruct Due To New Geometrics. SHA No.: N/A	DIRECTOR OFFICE OF TRAFFIC & SAFETY

ORIGINAL ON FILE

MDOT - STATE HIGHWAY ADMINISTRATION
Office of Traffic & Safety
TRAFFIC ENGINEERING DESIGN DIVISION LOG MILE #

DRAWN BY: SMH
DES. BY: SMH/DLA
CHK. BY: BJH

INTERCONNECT FROM SOUTH LAUREL DRIVE TO MUIRKIRK ROAD
SIGNAL PLAN
COUNTY: PRINCE GEORGE'S

DATE: FEBRUARY, 1999 F.A.P. NO. SEE TITLE SHEET
SCALE: 1"=100' S.H.A. NO. N/A

TS/STD. NO.: 1728 -I/C

SHEET NO. 124 OF 367

02/22/99 17:05:02