F.H.W.A. REGION NO.	STATE	FED. AID PROJ. NO.	SHEET NO.	TOTAL SHEETS
3	MD	BW1A25,ETC		

EQUIPMENT LIST

B. Equipment to be furnished and installed by the Contractor:

QUANTITY	UNIT	SPEC. SECTION	DESCRIPTION
2700	LF	805	3" schedule 40 electrical conduit - trenched/buried
150	LF	805	3" schedule 80 electrical conduit encased/slotted.
760	LF	805	4" schedule 80 electrical conduit - pushed/under existing pavement
5300	LF	810	12 pair communication cable jellyfilled
22	EA	811	Handhole.
1	EA	-	As built for traffic signal.

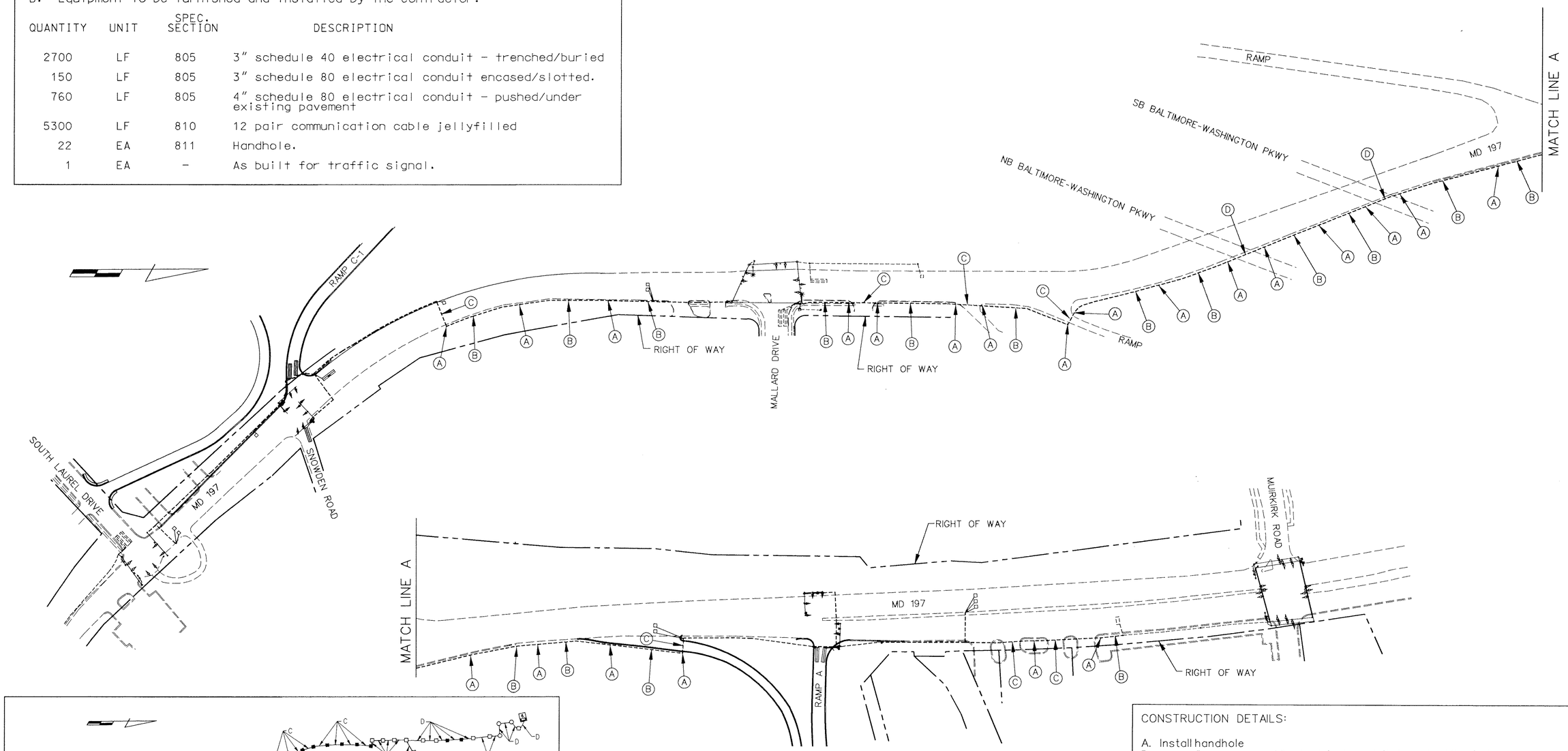

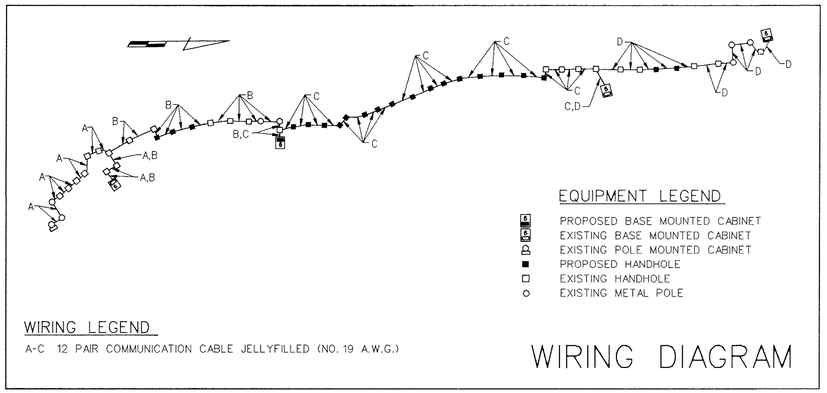

ROADWAY LEGEND

- - - - - - EXISTING
——— PROPOSED

CONSTRUCTION DETAILS:

A. Install handhole
B. Install 3" schedule 40 electrical conduit-trenched/buried.
C. Install 4" schedule 80 electrical conduit-pushed/under existing pavement.
D. Install 3" schedule 80 electrical conduit-encased/slotted.

REVISIONS:	APPROVALS:
(1) REVISED 04/96 FOR B/W PKWY. IMPROVEMENT F.A.P. NO. BW1A25,ETC	
ZAJ	CHIEF SIGNAL DESIGN SECTION
	ASST. DISTRICT ENGINEER TRAFFIC
	CHIEF TRAFFIC ENGINEERING DESIGN DIVISION
	DIRECTOR OFFICE OF TRAFFIC & SAFETY

MDOT - STATE HIGHWAY ADMINISTRATION
Office of Traffic & Safety
TRAFFIC ENGINEERING DESIGN DIVISION

LOG MILE * _____

DRAWN BY: _____
DES. BY: _____
CHK. BY: _____

MD 197 FROM SOUTH LAUREL DRIVE
TO MUIRKIRK ROAD
INTERCONNECT PLAN

COUNTY: PRINCE GEORGE'S

DATE: APRIL 19, 1978 F.A.P. NO. BW1A25,ETC
SCALE: 1"=100' S.H.A. NO. _____

TS/STD. NO.: TS-1728-IC

SHEET NO. ____ OF ____