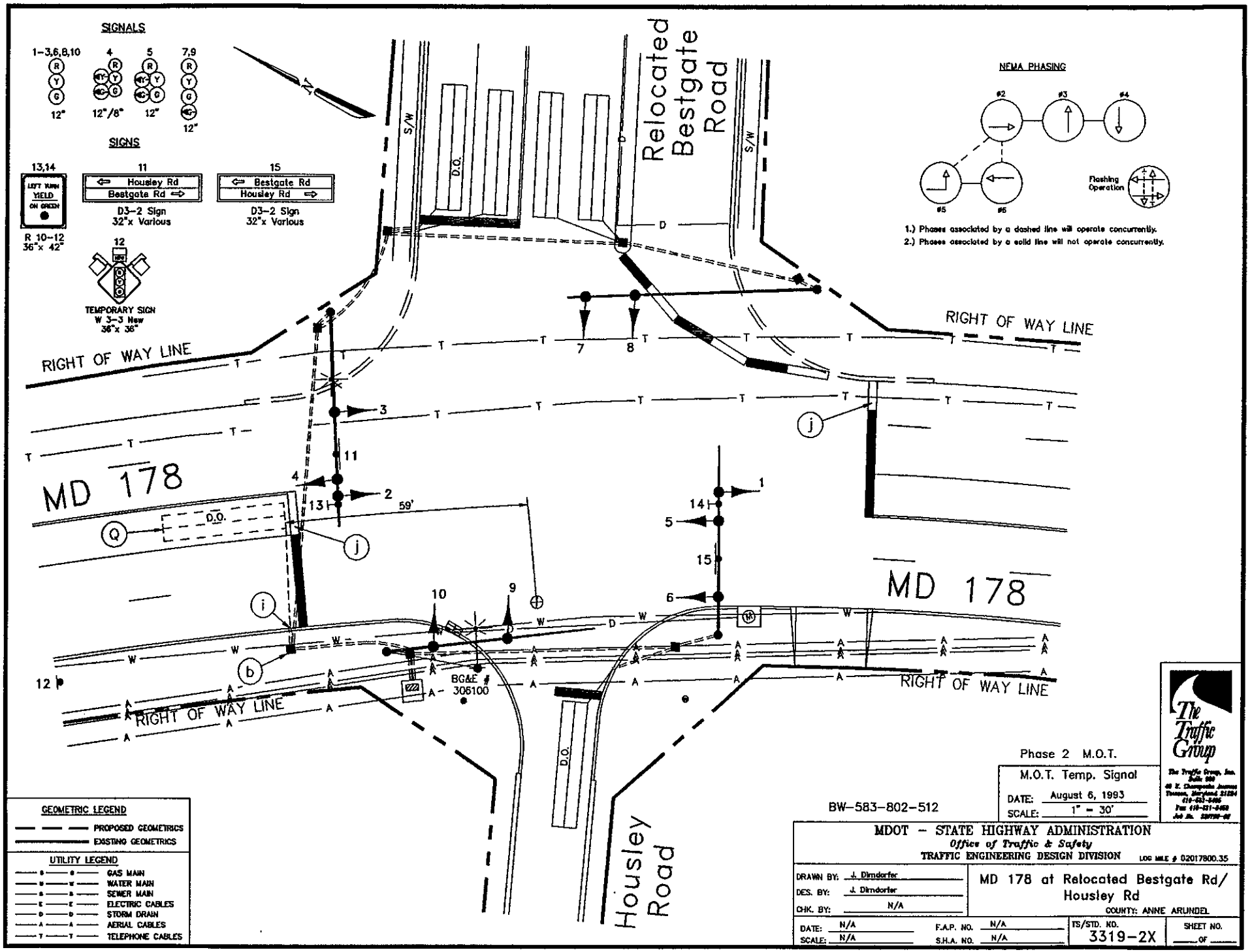
SIGNALS
1-3,6,8,10
R
Y
G
12"
4
R
Y
G
12"/8"
5
R
Y
G
12"
7,9
R
Y
G
12"
SIGNS
13,14
LEFT TURN YIELD ON GREEN
R 10-12
36"x 42"
11
Housley Rd
Bestgate Rd
D3-2 Sign
32"x Various
15
Bestgate Rd
Housley Rd
D3-2 Sign
32"x Various
12
TEMPORARY SIGN
W 3-3 New
36"x 36"
NEMA PHASING
#2
#3
#4
#5
#6
Flashing Operation
1.) Phases associated by a dashed line will operate concurrently.
2.) Phases associated by a solid line will not operate concurrently.
Relocated Bestgate Road
S/W
D.O.
RIGHT OF WAY LINE
MD 178
59'
BG&E # 306100
Housley Road
GEOMETRIC LEGEND
PROPOSED GEOMETRICS
EXISTING GEOMETRICS
UTILITY LEGEND
GAS MAIN
WATER MAIN
SEWER MAIN
ELECTRIC CABLES
STORM DRAIN
AERIAL CABLES
TELEPHONE CABLES
Phase 2 M.O.T.
M.O.T. Temp. Signal
DATE: August 6, 1993
SCALE: 1" = 30'
The Traffic Group
BW-583-802-512
MDOT - STATE HIGHWAY ADMINISTRATION
Office of Traffic & Safety
TRAFFIC ENGINEERING DESIGN DIVISION
LOG MILE # 02017800.35
DRAWN BY: J. Dimdorfer
DES. BY: J. Dimdorfer
CHK. BY: N/A
MD 178 at Relocated Bestgate Rd/ Housley Rd
COUNTY: ANNE ARUNDEL
DATE: N/A
SCALE: N/A
F.A.P. NO. N/A
S.H.A. NO. N/A
TS/STD. NO. 3319-2X
SHEET NO.
OF