F H WA REGION NO	STATE	FED. AID PROJ. NO	SHEET NO.	TOTAL SHEETS
3	MD.			

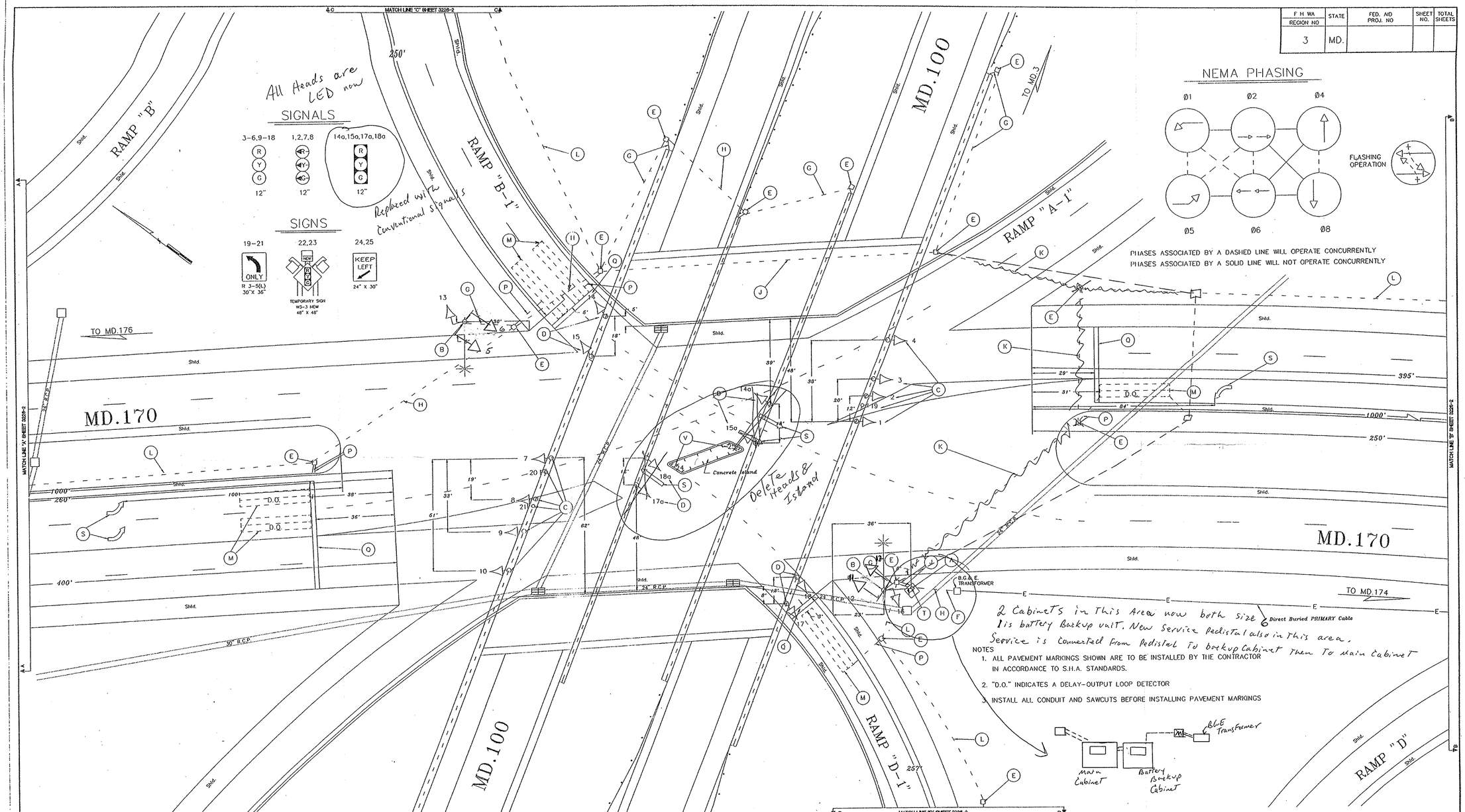

NOTES

1. ALL PAVEMENT MARKINGS SHOWN ARE TO BE INSTALLED BY THE CONTRACTOR IN ACCORDANCE TO S.H.A. STANDARDS.
2. "D.O." INDICATES A DELAY-OUTPUT LOOP DETECTOR
3. INSTALL ALL CONDUIT AND SAWCUTS BEFORE INSTALLING PAVEMENT MARKINGS

REVISIONS	APPROVALS
A ASBUILT INSTALLATION OF LED SIGNALS AND BATTERY BACK UP SYSTEM 2/15/2006	CHIEF, SIGNAL DESIGN SECTION 9/1/92 ASST. DISTRICT ENGINEER, TRAFFIC CHIEF, TRAFFIC ENGINEERING DIVISION 9-1-92 DIRECTOR, OFFICE OF TRAFFIC 9/1/92

MDOT – STATE HIGHWAY ADMINISTRATION
Office of Traffic and Safety
TRAFFIC ENGINEERING DESIGN DIVISION

DRAWN BY: C. Jednorski
DES. BY: C. Jednorski
CHK. BY: 9-1-92

MD.170 AND MD.100 RAMPS AS Built

COUNTY: ANNE ARUNDEL

DATE: 8/31/92
SCALE: 1" = 20'
F.A.P. NO.
S.H.A. NO. AA 682-501-570
TS/STD. NO. 3226A
SHEET NO. ___ OF ___

02017004.52

#16