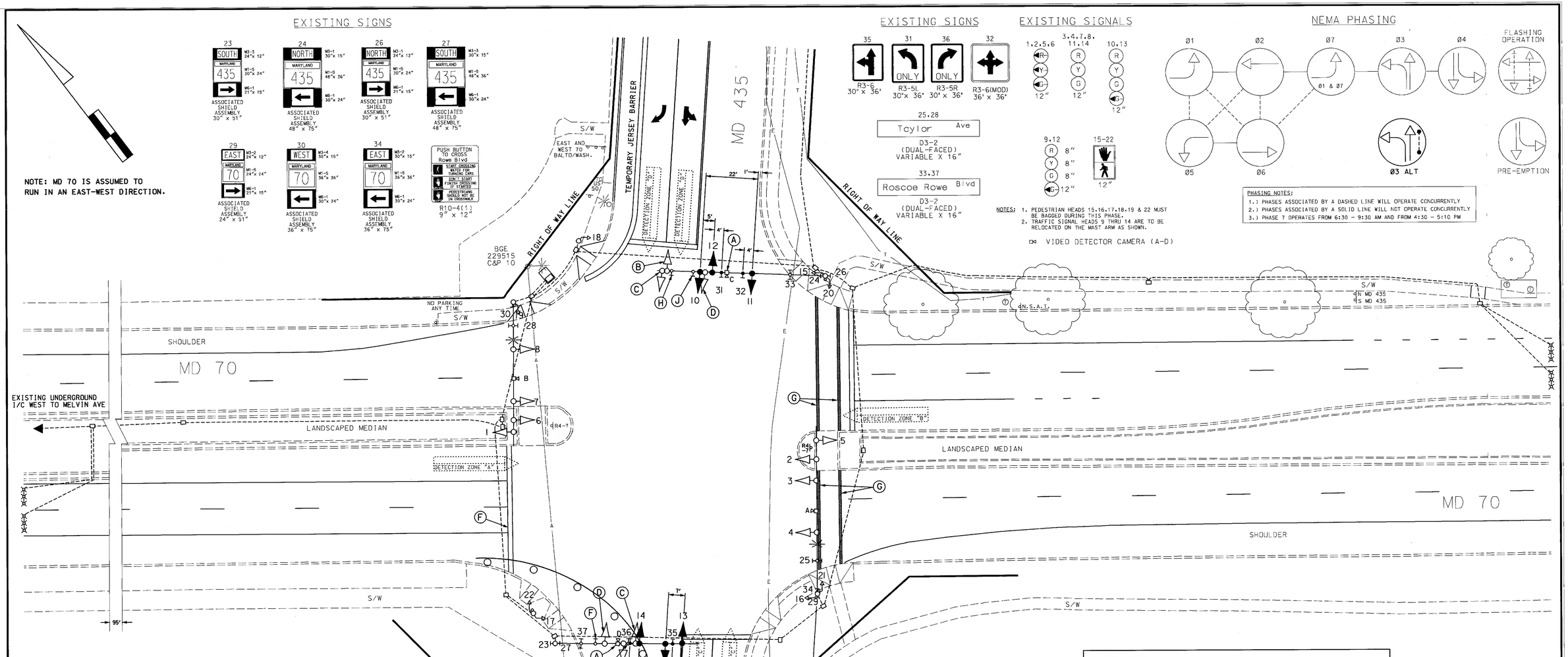

CONSTRUCTION DETAILS

A. Adjust video detection camera as directed.
B. Relocate 4-section nearside traffic signal head as shown.
C. Relocate 4-section farside traffic signal head as shown.
D. Relocate 3-section traffic signal head as shown.
E. Relocate R3-6 sign as shown (sign #35).
F. Relocate R3-5R sign as shown (sign #36).
G. Install 12" white temporary pavement marking (crosswalk).
H. Relocate R3-5L sign as shown (sign #31).
J. Relocate R3-6 (mod) sign as shown (sign #32).

GENERAL NOTES:

1. All underground utilities shown on these plans are schematic only and may not be complete. The contractor shall be responsible for notifying "MISS UTILITY" prior to construction so that all utilities may be located in the field. If the contractor perceives that a conflict between the utilities and the traffic signal will occur, the contractor shall notify the project engineer immediately so that the conflict may be resolved.
2. The proposed crosswalks are to be centered on the handicapped ramps.

MAINTENANCE OF TRAFFIC PHASE-2

GEOMETRIC LEGEND	
PROPOSED	
EXISTING	

LEGEND OF UNDERGROUND AND OVERHEAD UTILITIES	
AERIAL CABLE	A
ELECTRIC	E
TELEPHONE	T
GAS	G
SEWER	S
WATER	W
CABLE TV	TV

REVISION "K"

STREET TRAFFIC STUDIES, LTD.
400 Crain Hwy. NW.
Glen Burnie, MD 21061
Ph (410) 590-5500
Fax (410) 590-6537

4338PH2.dgn TASK-78

REVISIONS	
K	1-03 SIGNAL RECONSTRUCTION DUE TO MD 435 WIDENING SHA NO.: AA2905187
RRZ	
J	1-02 SIGNAL RECONSTRUCTION DUE TO CONSTRUCTION ON MD 435 SHA NO.:
I	8-97 INSTALLED NEW TWIN MAST ARM POLE IN S.E. CORNER AND NEW PED POLE IN S.W. CORNER SHA NO.: AA6054A1
H	12-96 ADD PRE-EMPTION TO Ø4 SHA NO.: 855-25002

APPROVALS

TEAM LEADER, TRAFFIC ENGINEERING DESIGN DIVISION
ASST. CHIEF, TRAFFIC ENGINEERING DESIGN DIVISION
CHIEF, TRAFFIC ENGINEERING DESIGN DIVISION
DIRECTOR, TRAFFIC & SAFETY

ORIGINAL ON FILE

MARYLAND DOT - STATE HIGHWAY ADMINISTRATION
Office of Traffic & Safety
TRAFFIC ENGINEERING DESIGN DIVISION
MD 70 (ROSCOE ROWE BLVD) AND MD 435

DRAWN BY: M LINARDI	F.A.P. NO.	TS NO. 1192 K	SHEET NO.
CHECKED BY: A BUDNICHUK	S.H.A. NO. AA-971X-000-585		
SCALE: 1"= 20'	COUNTY: ANNE ARUNDEL	T.I.M.S. NO. F 28TX	OF
DATE: 7-30-74	LOG MILE: 02007000.79		

...\signaldesign\4338\4338ph2.dgn Jan. 17, 2003 10:27:42