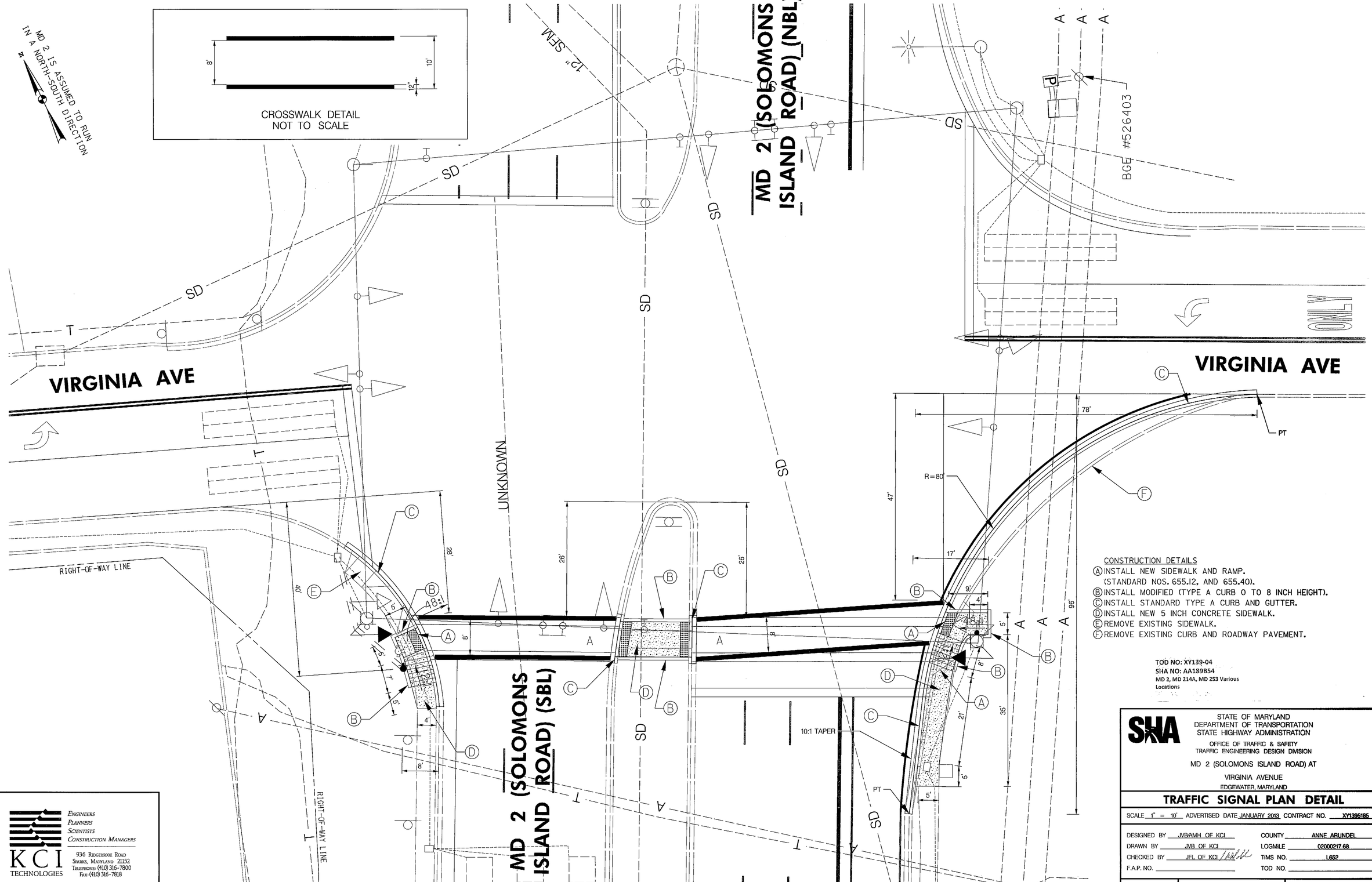

CONSTRUCTION DETAILS

(A) INSTALL NEW SIDEWALK AND RAMP. (STANDARD NOS. 655.12, AND 655.40).
(B) INSTALL MODIFIED (TYPE A CURB 0 TO 8 INCH HEIGHT).
(C) INSTALL STANDARD TYPE A CURB AND GUTTER.
(D) INSTALL NEW 5 INCH CONCRETE SIDEWALK.
(E) REMOVE EXISTING SIDEWALK.
(F) REMOVE EXISTING CURB AND ROADWAY PAVEMENT.

TOD NO: XY139-04
SHA NO: AA189B54
MD 2, MD 214A, MD 253 Various Locations

SHA
STATE OF MARYLAND
DEPARTMENT OF TRANSPORTATION
STATE HIGHWAY ADMINISTRATION
OFFICE OF TRAFFIC & SAFETY
TRAFFIC ENGINEERING DESIGN DIVISION

MD 2 (SOLOMONS ISLAND ROAD) AT
VIRGINIA AVENUE
EDGEWATER, MARYLAND

TRAFFIC SIGNAL PLAN DETAIL

SCALE 1" = 10' ADVERTISED DATE JANUARY 2013 CONTRACT NO. XY1395185

DESIGNED BY	JVB/AMH OF KCI	COUNTY	ANNE ARUNDEL
DRAWN BY	JVB OF KCI	LOGMILE	02000217.68
CHECKED BY	JFL OF KCI	TIMS NO.	L652
F.A.P. NO.		TOD NO.	

TS NO. 1835-D	DRAWING SG-2 OF 3	SHEET NO. 14 OF 21

KCI TECHNOLOGIES
ENGINEERS
PLANNERS
SCIENTISTS
CONSTRUCTION MANAGERS
936 RIDGEBROOK ROAD
SPARKS, MARYLAND 21152
TELEPHONE: (410) 316-7800
FAX: (410) 316-7818

PLOTTED: "08:53 AM on Tuesday, January 15, 2013"
FILE: M:\2009\01090619.81\drawings\pSG-P005_MD2Detail.dgn

BY: Joost Van Boekhold Division: P068 Highway TrafficGMA Emp

BORDER REV: DATE: Marsh127208807

DRILL HOLES
DRILL HOLES
DRILL HOLES