GENERAL NOTES

1. REMOVE AND DISPOSE OF ALL UNUSED INTERCONNECT CABLE.
2. THE CONTRACTOR SHALL BE RESPONSIBLE FOR TERMINATING ALL SIGNAL CABLE TO THE APPROPRIATE TERMINALS AND PROPERLY LABEL EACH CABLE.

CONSTRUCTION DETAILS

A. USE EXISTING WOOD UTILITY POLE. ATTACH 12-PAIR COMMUNICATION CABLE (SELF-SUPPORTING). THE 12-PAIR COMMUNICATION CABLE SHALL BE INSTALLED IN THE SAME LOCATION AS EXISTING INTERCONNECT CABLE. REMOVE AND DISPOSE OF EXISTING COMMUNICATION CABLE.

B. USE EXISTING BASE MOUNTED CABINET AND CONTROLLER. INSTALL 12-PAIR COMMUNICATION CABLE.

C. USE PROPOSED CONDUIT. INSTALL 12-PAIR COMMUNICATION CABLE. (SEE SIGNAL PLANS)

D. USE PROPOSED HANDHOLE. INSTALL 12-PAIR COMMUNICATION CABLE. (SEE SIGNAL PLANS)

E. USE EXISTING CONDUIT. INSTALL 12-PAIR COMMUNICATION CABLE.

F. USE EXISTING HANDHOLE. INSTALL 12-PAIR COMMUNICATION CABLE.

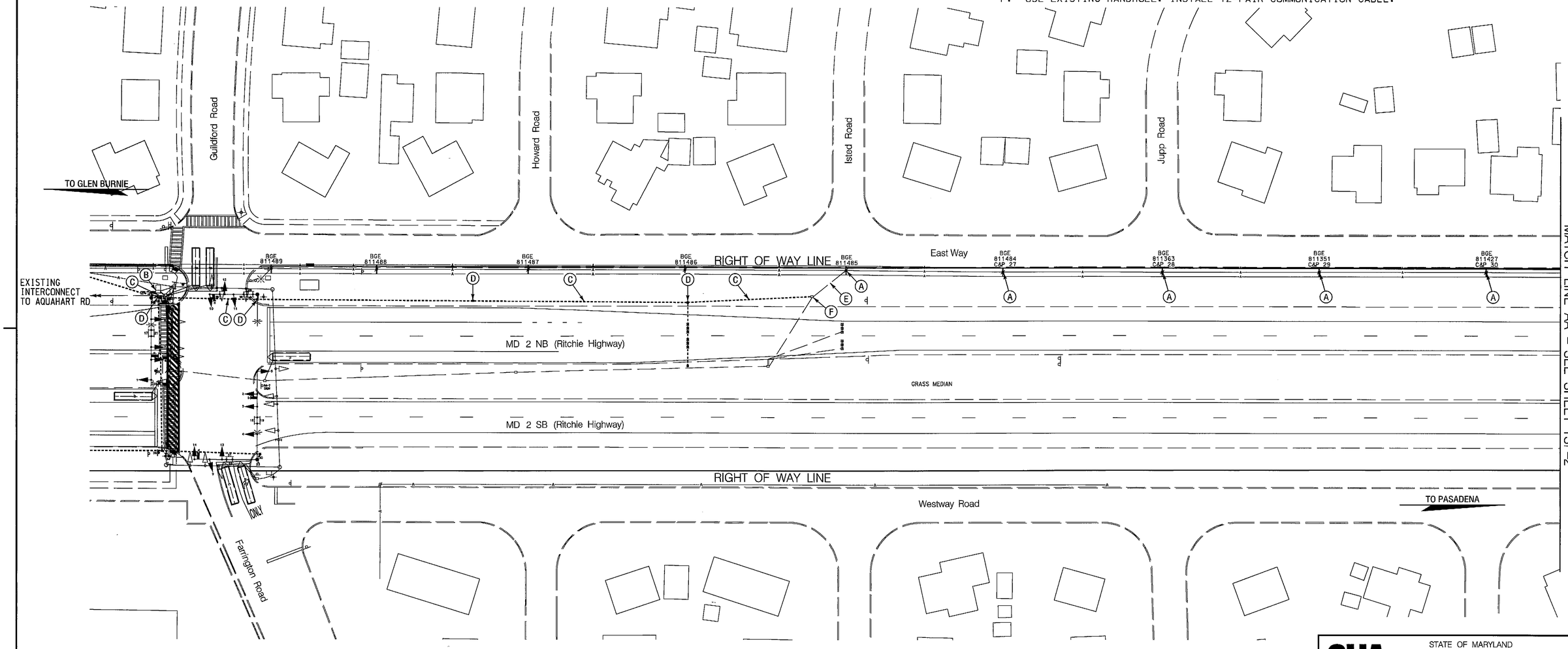

WR&A
WHITMAN, REQUARDT & ASSOCIATES, LLP
801 South Caroline Street, Baltimore, Maryland 21231

BY: sbloss

SHA
STATE OF MARYLAND
DEPARTMENT OF TRANSPORTATION
STATE HIGHWAY ADMINISTRATION
OFFICE OF TRAFFIC & SAFETY
TRAFFIC ENGINEERING DESIGN DIVISION

MD 2 at Guildford Road/Farrington Road
Glen Burnie, Maryland

INTERCONNECT PLAN

SCALE 1" = 40' ADVERTISED DATE 2/28/2012 CONTRACT NO. XX3535168

DESIGNED BY	S. BLOSS	COUNTY	ANNE ARUNDEL
DRAWN BY	S. BLOSS	LOGMILE	02000235.69
CHECKED BY	N. LEARY	TIMS NO.	K593
F.A.P. NO.		TOD NO.	

TS NO. 781-D	DRAWING TSP-1 OF 3	SHEET NO. 1 OF 3

PLOTTED: February 28, 2012
FILE: N:\31669-090\CADD\pSG-C004_K593.dgn