GENERAL NOTES

1. ALL PAVEMENT MARKINGS ARE PROPOSED AND UNLESS OTHERWISE NOTED, ARE TO BE INSTALLED BY OTHERS IN ACCORDANCE WITH SHA STANDARDS.
2. "D.O." INDICATES DELAY OUTPUT LOOP DETECTOR.
3. THE CONTRACTOR SHALL VERIFY THE LOCATION OF ALL PROPOSED GEOMETRICS PRIOR TO INSTALLING THE SIGNAL EQUIPMENT.
4. NEW SIGNS NUMBER 22 AND 23 ARE TO BE PLACED JUST SOUTH OF COLLEGE PARKWAY INTERSECTION ON SOUTHBOUND MD-2.

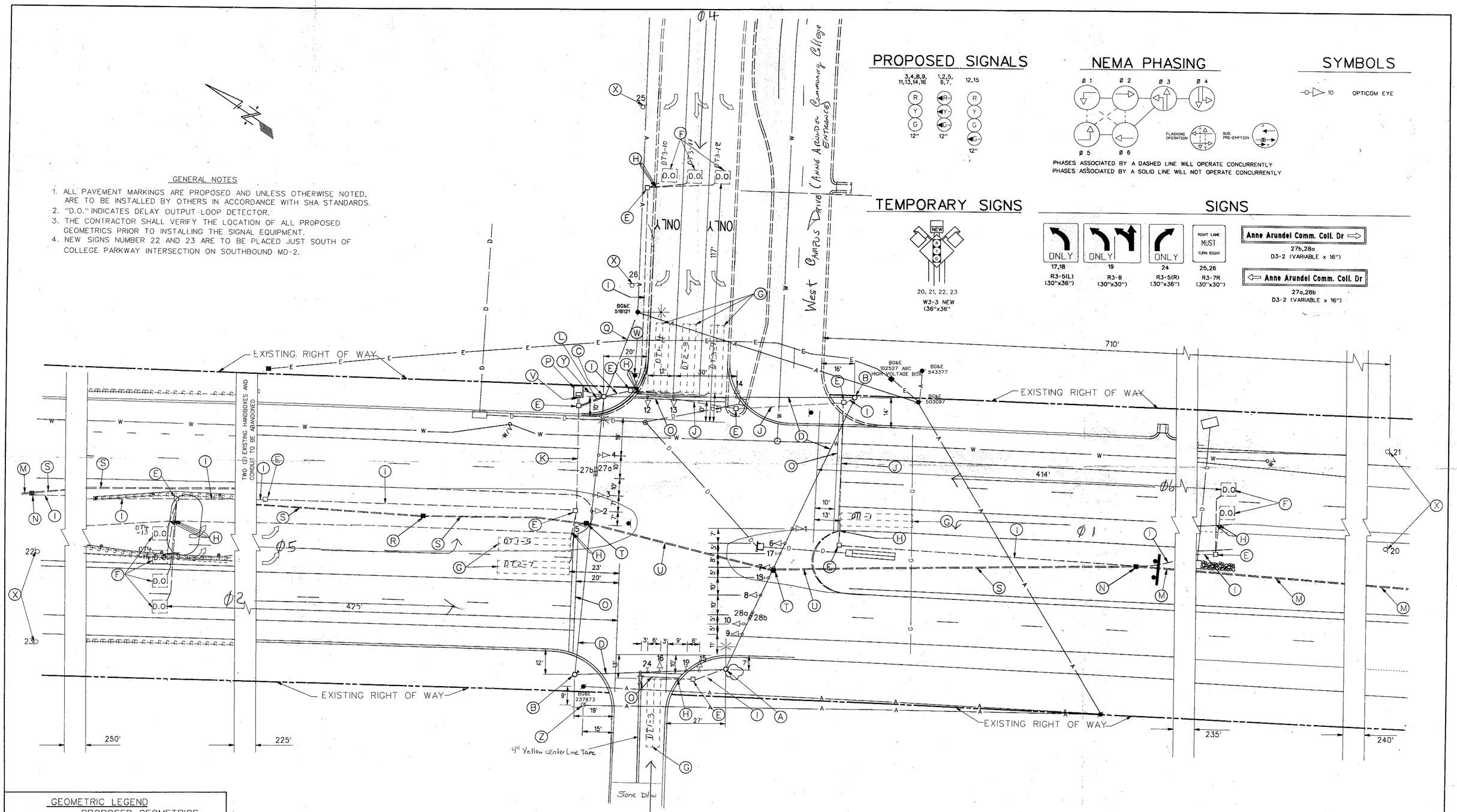

PROPOSED SIGNALS

NEMA PHASING

PHASES ASSOCIATED BY A DASHED LINE WILL OPERATE CONCURRENTLY
PHASES ASSOCIATED BY A SOLID LINE WILL NOT OPERATE CONCURRENTLY

SYMBOLS

10 OPTICOM EYE

TEMPORARY SIGNS

20, 21, 22, 23
W3-3 NEW
(36"x36")

SIGNS

17,18	19	24	25,26	27b,28a	27a,28b
R3-5(L) (30"x36")	R3-8 (30"x30")	R3-5(R) (30"x36")	R3-7R (30"x30")	D3-2 (VARIABLE x 16")	D3-2 (VARIABLE x 16")

GEOMETRIC LEGEND

PROPOSED GEOMETRICS
EXISTING GEOMETRICS

UTILITY LEGEND

G	G	GAS MAIN
W	W	WATER MAIN
S	S	SEWER MAIN
E	E	ELECTRIC CABLES
D	D	STORM DRAIN
A	A	AERIAL CABLES
T	T	TELEPHONE CABLES

DANA P. KNIGHT P.E. 15553 11/12/93 DATE

KCI TECHNOLOGIES
KCI TECHNOLOGIES INC.
ENGINEERS AND PLANNERS
10 NORTH PARK DRIVE
HUNT VALLEY, MARYLAND
21030-1586
(410) 316-7800

REVISIONS

APPROVALS
CHIEF, SIGNAL DESIGN SECTION 11/12/93
ASST. DISTRICT ENGINEER, TRAFFIC
CHIEF, TRAFFIC ENGINEERING DESIGN DIVISION 11/12/93
DIRECTOR, OFFICE OF TRAFFIC & SAFETY 11/13/93

MDOT - STATE HIGHWAY ADMINISTRATION
OFFICE OF TRAFFIC & SAFETY
TRAFFIC ENGINEERING DESIGN DIVISION

DRAWN BY: T.C.C.
DES. BY: G.W.C.
CHK. BY: M.M.M. 11/12/93
DATE: 11/11/93
SCALE: 1"-20'

MD ROUTE 2 (GOVERNOR RITCHIE HIGHWAY)
and (ANNE ARUNDEL COUNTY COMMUNITY COLLEGE DRIVE)
West Campus Drive / Entrance
LOG MILE • 02000226.73
COUNTY: ANNE ARUNDEL
F.A.P. NO.
S.H.A. NO. BW 004802-512
TS/STD. NO. **TS# 3381**
SHEET NO. ___ OF ___

0186156
BIGSIG.DGN/PRF