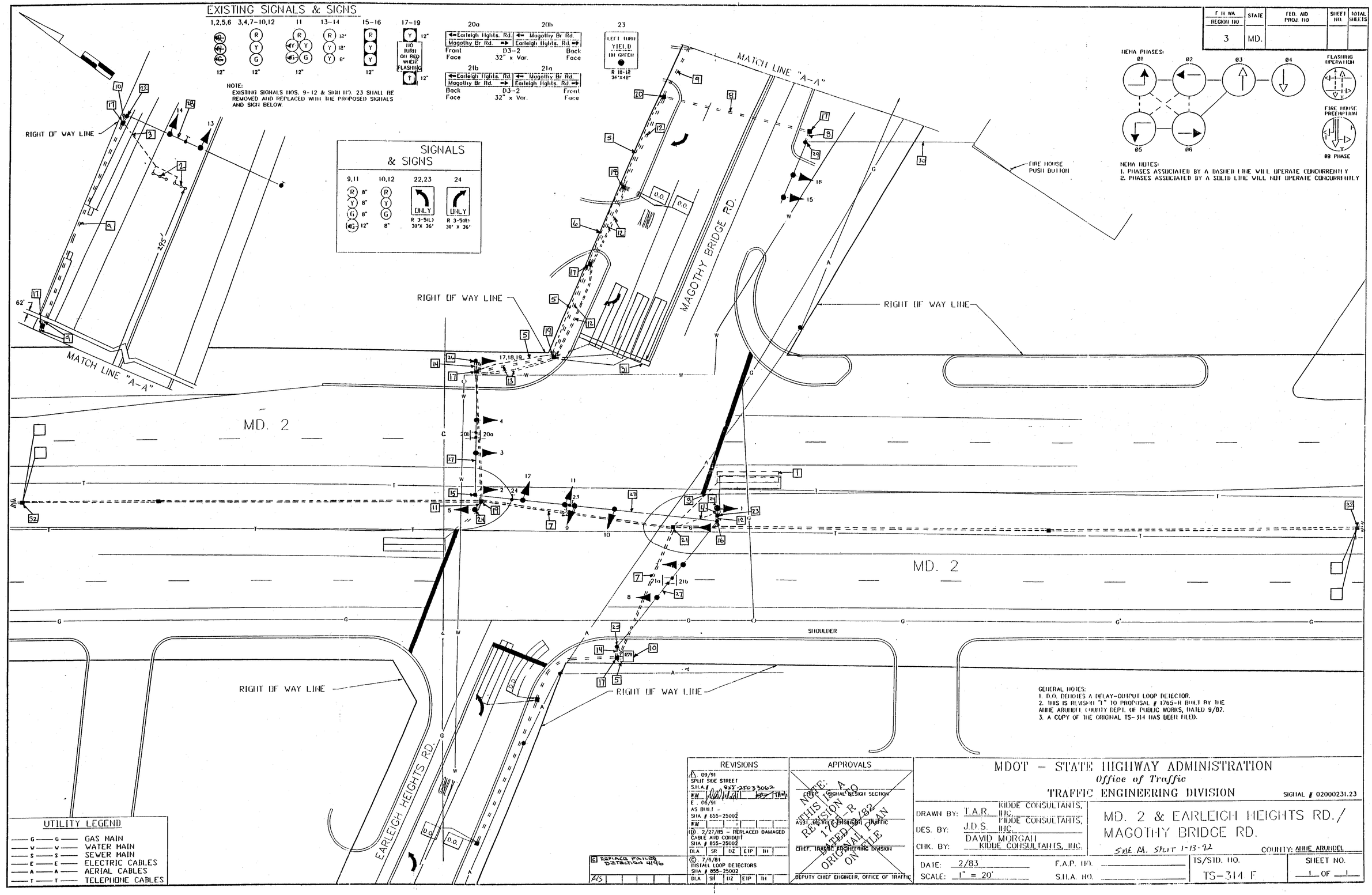

F H WA REGION NO	STATE	FED. AID PROJ. NO	SHEET NO.	TOTAL SHEETS
3	MD.			

GENERAL NOTES:
1. D.O. DENOTES A DELAY-OUTPUT LOOP DETECTOR.
2. THIS IS REVISION "1" TO PROPOSAL # 1765-R BUILT BY THE ANNE ARUNDEL COUNTY DEPT. OF PUBLIC WORKS, DATED 9/82.
3. A COPY OF THE ORIGINAL TS-314 HAS BEEN FILED.

UTILITY LEGEND

—G—G—	GAS MAIN
—W—W—	WATER MAIN
—S—S—	SEWER MAIN
—E—E—	ELECTRIC CABLES
—A—A—	AERIAL CABLES
—T—T—	TELEPHONE CABLES

REVISIONS

(A) 09/91
SPLIT SIDE STREET
S.H.A.# 855-25033062
E. 06/91
AS BUILT -
SHA # 855-25002
(D) 2/27/85 - REPLACED DAMAGED CABLE AND CONDUIT
SHA # 855-25002
DLA SR DZ EIP IH
(C) 7/6/81
INSTALL LOOP DETECTORS
SHA # 855-25002
DLA SR DZ EIP IH

(E) REPLACE FAILED DETECTION 4196

APPROVALS

NOTE: THIS IS A REVISION TO 1765-R DATED 9/82 ORIGINAL PLAN ON FILE

CHIEF, SIGNAL DESIGN SECTION
ASST. DISTRICT ENGINEER, TRAFFIC
CHIEF, TRAFFIC ENGINEERING DIVISION
DEPUTY CHIEF ENGINEER, OFFICE OF TRAFFIC

MDOT - STATE HIGHWAY ADMINISTRATION
Office of Traffic
TRAFFIC ENGINEERING DIVISION

SIGNAL # 02000231.23

DRAWN BY: T.A.R. KIDDE CONSULTANTS, INC.
DES. BY: J.D.S. KIDDE CONSULTANTS, INC.
CHK. BY: DAVID MORGAN KIDDE CONSULTANTS, INC.

MD. 2 & EARLEIGH HEIGHTS RD./ MAGOTHY BRIDGE RD.

SIDE RD. SPLIT 1-13-92

COUNTY: ANNE ARUNDEL

DATE: 2/83
SCALE: 1" = 20'
F.A.P. NO.
S.H.A. NO.

TS/STD. NO. TS-314 F

SHEET NO. 1 OF 1