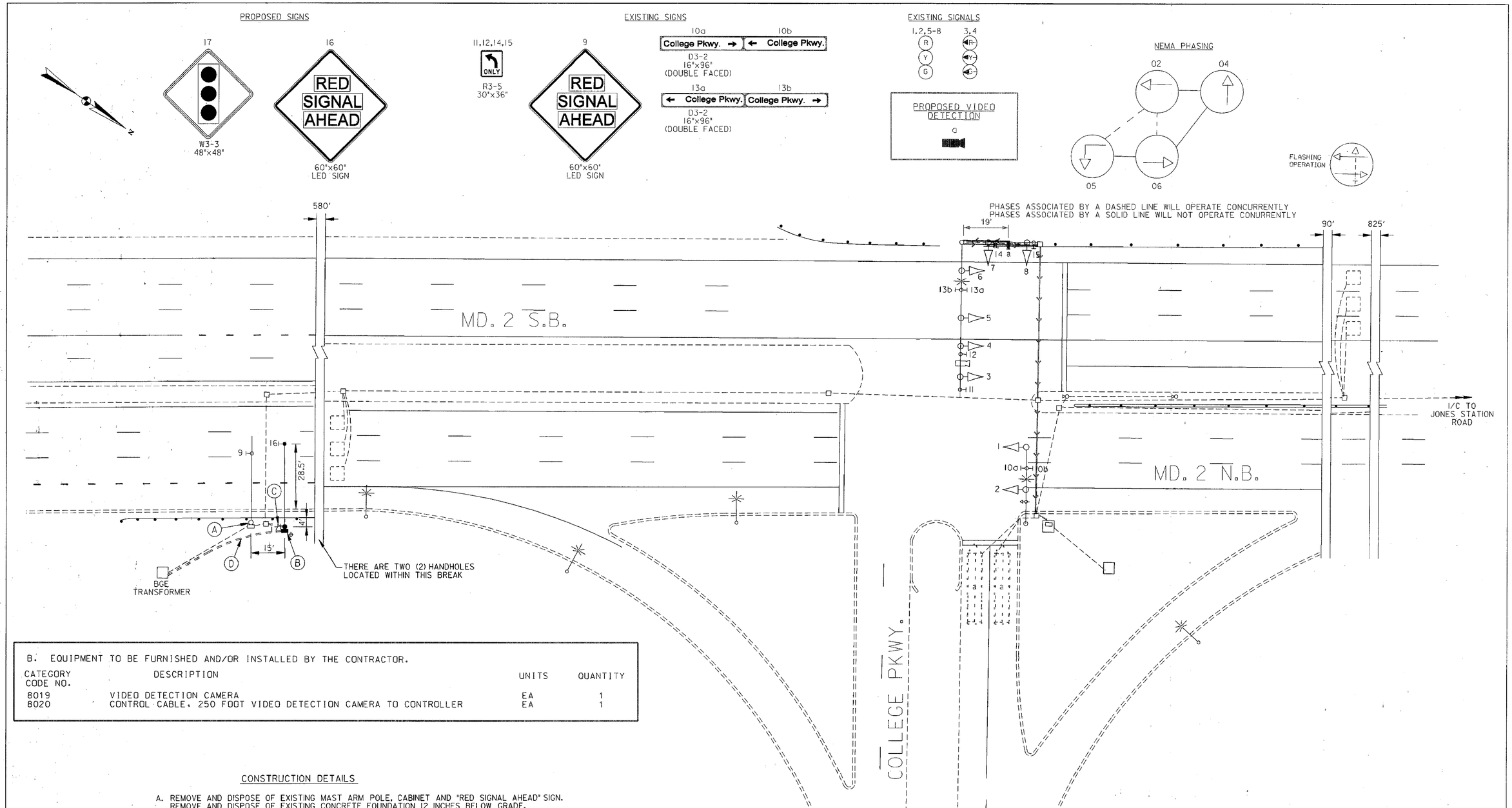

B. EQUIPMENT TO BE FURNISHED AND/OR INSTALLED BY THE CONTRACTOR.

CATEGORY CODE NO.	DESCRIPTION	UNITS	QUANTITY
8019	VIDEO DETECTION CAMERA	EA	1
8020	CONTROL CABLE, 250 FOOT VIDEO DETECTION CAMERA TO CONTROLLER	EA	1

CONSTRUCTION DETAILS

A. REMOVE AND DISPOSE OF EXISTING MAST ARM POLE, CABINET AND "RED SIGNAL AHEAD" SIGN. REMOVE AND DISPOSE OF EXISTING CONCRETE FOUNDATION 12 INCHES BELOW GRADE.

B. INSTALL 27 FT. STEEL POLE (60 FT. SERIES) WITH 22 FT. T DIMENSION, 35 FT. BUTT SECTION ARM ONLY, G-TYPE CABINET, CONTROL AND DISTRIBUTION, LED RED SIGNAL AHEAD SIGN, AND W3-3 SIGNAL AHEAD WARNING SIGN. (NOTE: 1-3 INCH PVC 90 DEGREE BEND)

C. INSTALL 3 INCH SCHEDULE 80 RIGID PVC ELECTRICAL CONDUIT (TRENCHED). PULL EXISTING INTERCONNECT CABLE BACK TO THE CLOSEST EXISTING HANDHOLE AND RE-ROUTE THROUGH NEW 3 INCH CONDUIT TO THE NEW CABINET.

D. INSTALL 2 INCH SCHEDULE 80 ELECTRICAL CONDUIT (TRENCHED) FOR POWER FEED TO NEW CABINET.

VIDEO CAMERA LEGEND

= VIDEO CABLE (PATH TO CONTROLLER)

SHA#: AA.348A51/B51 TOD#: AT.308-02

SS-1

SABRA, WANG & ASSOCIATES, INC.
1504 JOH AVENUE
SUITE 160
BALTIMORE, MD 21227
(410) 737-6564
WWW.SABRA-WANG.COM

REVISIONS	APPROVALS
1 INSTALL VIDEO DETECTION SHA No. AT3085185 — 3/ /04	TEAM LEADER, TRAFFIC ENGINEERING DESIGN DIVISION
2 REPLACE NB RED SIGNAL AHEAD SIGN SHA XX1065485 — TIMS #F390 — 3/03	ASST. CHIEF TRAFFIC ENGINEERING DESIGN DIVISION
3 RELOCATION OF PEDESTAL POLE	CHIEF, TRAFFIC ENGINEERING DESIGN DIVISION
4 8/15/91 REPLACE RED SIGNAL AHEAD H.I.B. — 10/92	DIRECTOR, TRAFFIC & SAFETY

ORIGINAL ON FILE

MARYLAND DOT - STATE HIGHWAY ADMINISTRATION
Office of Traffic & Safety
TRAFFIC ENGINEERING DESIGN DIVISION

MD. 2 AND COLLEGE PARKWAY

DRAWN BY:	C. JEDNORSKI	F.A.P. NO.		TS NO. TS 573 X1	SHEET NO.
CHECKED BY:		S.H.A. NO.		T.I.M.S. NO. F390	1 OF 2
SCALE:	1:20	COUNTY:	ANNE ARUNDEL		
DATE:	4/19/73	LOG MILE:	02000227.18		

FILE: r:\02-12 2001-12c\task 12\dwg\tif\anne arundel\md2_collegel.dgn
DATE: 27-Feb-04 10:19
FILE: I:\PROJECTS\11103\task01\TIMS_F390\F390GP01.dgn
DATE: 13-Mar-03 08:55